The Washington Post tells the story briefly, but completely; gives all the facts without the writer's fancies. You will find it most accurate and informative.

The Washington Post.

Today—Partly cloudy; slightly cooler; possible showers.
Tomorrow—Partly cloudy.
Yesterday—Highest, 94; lowest, 67; 1931—Highest, 94; lowest, 67.
Details on Back Page.

NO. 20,510. ENTERED AS SECOND-CLASS MATTER. POSTOFFICE, WASHINGTON, D. C. WASHINGTON: THURSDAY, AUGUST 11, 1932.
COPYRIGHT, 1932. BY THE WASHINGTON POST CO.
THREE CENTS.

HITLER LIKELY TO TAKE HELM OF REICH SOON

Nazi Chief Is Expected to Assume Post Given Up by Von Papen.

HIS STORM TROOPS MASS NEAR BERLIN

Giving Him Chancellorship Is Considered as Way to Reduce Menace.

Berlin, Aug. 10 (A.P.).—Adolf Hitler, former Austrian paperhanger who has made his National Socialist party the most powerful political organization in Germany, seemed tonight to be within striking distance of the chancellorship.

Chancellor Franz von Papen requested the leaders of the Centrist party to call on him tomorrow and discuss their attitude toward turning the most important post in the government over to the fiery Nazi.

The Centrists, who are known for their political astuteness, may forget their opposition on Germany's counterpart of Mussolini and agree to tolerate Hitler as chancellor provided all power is not surrendered to the National Socialist party.

Idea Behind Move.

Persons in position to know the details of the intricate political maneuvering that has been going on the last few days asserted that the Centrists and President Paul von Hindenburg were agreed on one thing—that Herr Hitler, as chief of a coalition cabinet, would be far more innocuous than he is as the leader of a movement which has no political responsibility.

President von Hindenburg returned this afternoon from his summer estate at Neudeck, East Prussia. Chancellor von Papen saw him immediately, informing him of the latest political developments. The president also heard about the events of the last week from Otto Meissner, the presidential secretary, who played an important behind-the-scenes part in the ousting of the cabinet of Dr. Heinrich Bruening.

It seemed apparent that the aged field marshal had no intention of simply turning the government over to Herr Hitler without definite assurances that legality and constitutionality would be upheld.

To Remain in Berlin.

President von Hindenburg is not going to return to Neudeck immediately. Instead he will remain in Berlin until Chancellor von Papen's negotiations with party leaders have been completed and the make-up of the future government has been definitely determined.

Berlin took the prospect of a Hitler cancellorship calmly. The expectation was that Gen. Kurt von Schleicher would remain in command of the army as defense minister, and he was credited with having iron enough to keep things in hand.

The upsurge in Hitler's strength

Continued on Page 3, Column 4.

Woman Leaps Off Bridge to Death

Miss Marie Louise Morton, 53, Had Been Patient at St. Elizabeths.

After adjusting a tam o'shanter cap over her face, Miss Marie Louise Morton, 53, leaped to her death last night from the Taft bridge. She was killed instantly. Her body was badly crushed.

A neatly typewritten note found in her pocketbook, abandoned on the bridge, said: "The entire and unadulterated truth (including the imposters) in this case will be revealed at 'the Day of Reckoning.'" The name and address of Mrs. Bertie L. Belt, of 209 Eleventh street southeast, also was found in the bag.

At Mrs. Belt's home it was said Miss Morton was a friend of the family and had visited there often since she came to Washington to enter the Government service during the World War. She had suffered a breakdown and had been a patient at St. Elizabeths Hospital and was on parole there, coming and going as she pleased. She visited Mrs. Belt Monday and Tuesday and was apparently in good spirits.

Mexican Officials Frown On B. E. F. Colonization

Mexico City, Aug. 10 (A.P.).—The Department of Agriculture indicated today it was not inclined to permit American World War veterans to colonize lands in Mexico as requested last week by Doak Carter, leader of one wing of the American bonus expeditionary force, from Huntington, W. Va.

CHECK ON HITLER

GEN. KURT VON SCHLEICHER.

WALKER ALL SMILES ON EVE OF HEARINGS

Affable Mayor Gets Noisy Reception by Albany Sympathizers.

Albany, N. Y., Aug. 10 (A.P.).—The Mayor of New York City came to the capital tonight to tell the governor, at public hearing tomorrow, why he should not be removed from the office to which he was elected by a greater majority than any of his predecessors.

Smiling and affable, his wife on his arm, Jimmy Walker stepped from the train to a tumultuous reception from some 5,000 persons, complete with bombs and flares. Similar scenes had attended his departure from New York a few hours earlier.

Crowds broke the police lines here to cheer their idol and drown out the boos from a few hecklers.

The mayor reiterated, upon his arrival, his demand for a "trial" instead of a "hearing," with an opportunity to cross-examine witnesses.

Hours after the tumultuous welcome to Walker, Samuel Seabury, accuser of the mayor, quietly motored to the capital, accompanied only by Mrs. Seabury.

The Hofstadter committee investigator had only one thing to say. Somebody told him that Mayor Walker had received a great welcome. Seabury replied "so did Tweed." He would not amplify that. It was understood he was referring to the notorious Boss Tweed of another tammany era.

Earlier in the day a threat of legal interference with the removal hearing disappeared when Supreme Court Justice John E. McGrehan in New York refused a petition for a writ of prohibition sought by a "home rule" advocate.

Fateful as will be the proceedings to the political career of the New York City executive, it also is joined importantly with the presidential ambitions of Mr. Roosevelt.

Walker, in many minds, symbolizes Tammany Hall. Many political observers here and elsewhere assert his exoneration would have an effect in the West and South, where the historic political organization is distrust-

Continued on Page 2, Column 4.

British Tariff Termed Blow to World Revival

Williamstown, Mass., Aug. 10 (A.P.).—M. Pierre Lyautey, Parisian economist, told the Institute of Politics here tonight the most depressing economic policy adopted by any nation during the past year was Great Britain's protective tariff passed after depreciation of the pound.

"How can we revive world trade through tariff reduction when the greatest nations become protectionist?" Lyautey asked his audience.

HOOVER TO CITE RECORD IN PLEA FOR REELECTION

Will Sound Keynote of Campaign Tonight in Acceptance Talk.

NOTIFICATION DRAWS NATIONAL LEADERS

President Continues to Get Assurances of Victory as Chiefs Arrive.

By LAWRENCE SULLIVAN.

Prepared to base his appeal entirely on the record of his administration, President Hoover will sound the keynote of the Republican national campaign tonight in his speech in Constitution Hall accepting the nomination of the Chicago Convention.

Before a gala assemblage of invited guests, including party leaders from every section of the country, the President will render an elaborate accounting of his 3½ years in the White House, set forth his interpretation of the convention's prohibition plank, and outline the future steps in the broad program for economic recovery which has been foremost in his mind during the last two years.

The notification ceremony traditionally marks the formal launching of the party's presidential campaign.

Talk to Be Broadcast.

Presided over by Everett Sanders, the new chairman of the Republican national committee, the ceremonies will begin at 8:30 p. m. The President's address will be broadcast over two Nation-wide radio chains beginning at about 9 o'clock. Two short-wave hook-ups will carry his words to every insular possession of the United States and to virtually very country in Europe.

Admission to Constitution Hall will be by ticket only.

Early last night officials in charge of the notification ceremonies announced that the overflow crowd would be cared for in Continental Hall, but shortly before 10:30 o'clock all the tickets there were taken.

Then it was announced that amplifiers would be placed in the park south of the State, War and Navy Building and others would be placed in the Ellipse.

Tonight's ceermony, by a mere coincidence, marks the fourth anniversary of Mr. Hoover's first acceptance address, in the great Stanford University Stadium at Palo Alto, Calif., in 1928. It will be the first notification ceremony in Washington since 1924, when Mr. Coolidge delivered his acceptance address from the White House. As Woodrow Wilson's second notification in 1916 also occurred in Washington, the Capital maintains today its long tradition of having one of these gala days at least once in eight years.

Representative Bertrand H. Snell, of New York, Republican leader in the House and permanent chairman

Continued on Page 2, Column 2.

Roosevelt Told Chances Are Good in 20 States

Albany, N. Y., Aug. 10 (A.P.).—Halting for an hour an intensive study of the Walker case, Gov. Franklin D. Roosevelt today received from a score of Western, Midwestern and Southern leaders of his party tidings of his Democratic campaign for the Presidency.

They came to Albany after a conference in New York City with the national chairman, James A. Farley. They informed the nominee his chances were good in the 20 States they represented.

Widow of Roosevelt To Fly to Notification

Will Come Here Today to Hear Hoover Speech of Acceptance.

Oyster Bay, N. Y., Aug. 10 (A.P.).—Mrs. Edith Kermit Roosevelt, widow of the late President Theodore Roosevelt, will fly to Washington tomorrow to attend President Hoover's notification ceremonies.

Mrs. Roosevelt, who observed her seventy-first birthday last Saturday, has made brief airplane flights before.

Her intention to fly to Washington became known at a meeting of Republican women on the Sagamore Hill estate that served as a summer White House during President Roosevelt's administration.

Mrs. Roosevelt, in welcoming her guests, delivered the longest political speech she has made in years when she urged them to "take off our coats, run up our sleeves and elect our President."

While the meeting ostensibly was called in celebration of Mr. Hoover's fifty-eighth birthday, friends of Mrs. Roosevelt generally believed she was inspired primarily by a desire to impress upon the country at large that she was supporting the Republican administration.

Mrs. Roosevelt recently has been receiving congratulations from persons throughout the country laboring under the misimpression that her husband is the Democratic nominee this year.

She wrote a Brooklyn boy several weeks ago that "Franklin D. Roosevelt is a distant cousin of mine, I am a Republican and am voting for Mr. Hoover." The political division in the

Associated Press Photo.
MRS. THEODORE ROOSEVELT, SR.

Roosevelt family dates from the Revolution.

In her welcoming speech today Mrs. Roosevelt said:

"I welcome you all very especially on our President's birthday and thank you all for coming. I want you to try to recall some of the old days here. We want to take off our coats, run up our sleeves and elect our President."

Mrs. Roosevelt plans to take off from Roosevelt Field in the morning. She will be accompanied by her daughter, Mrs. Ethel Roosevelt Derby, and her son-in-law, Dr. Richard Derby.

Mrs. Derby is president of the Edith

Continued on Page 2, Column 1.

CRABBE TRIUMPHS FOR U. S. IN SWIM

Wins Olympic 400 Meters in Stirring Race; Dive to Georgia Coleman.

By PAUL ZIMMERMAN.

Olympic Swimming Stadium, Los Angeles, Aug. 10 (A. P.).—Clarence (Buster) Crabbe, who learned his swimming at the Hawaiian Islands, came from behind today to stage a surprise victory for Uncle Sam in the 400-meter free style finals of the tenth Olympiad before 12,000 persons.

In bringing to the United States its first racing championship of the men's division, Crabbe set a new Olympic record of 4 minutes 48.4 seconds and also bettered Arne Borg's world record, posted in Sweden at 4:50.3 in 1925.

It was a riotous finish which gave Crabbe the title. Jean Taris, blond, curly-haired Frenchman, had set a terrific pace from the start, with his stiff-arm stroke, jumping into a lead of 2 meters on the first lap and maintaining it until the 300-meter mark had been passed.

The United States women's springboard divers started the fifth day of the aquatic carnival nicely for Uncle Sam by sweeping the first three

Continued on Page 9, Column 7.

Car Turns Turtle, Killing Man, 70

2 Other Passengers Hurt Seriously on Trip Near Fredericksburg, Va.

John Calhoun, 70-year-old retired miner and for many years a resident of Washington, was killed yesterday when an automobile in which he was a passenger ran from the road and overturned near Fredericksburg, Va.

Calhoun, in company with two friends, L. A. Keppart and James Conroy, both of Washington, was en route to Orange, Va., on a pleasure trip. Keppart and Conroy were injured seriously and police were unable to learn who was driving the machine. It is understood, however, a curtain in the car blinded the driver, forcing him to lose control.

Friends in a rooming house at 808 H street northwest, where Calhoun lived, said he was at one time a miner in the Pennsylvania coal mines. It is believed his only living relative is a sister in Chicago, Ill., whom he hadn't seen for eleven years. The body will be brought here for burial.

Robert Buck Reaches Tampico in Record Try

Tampico, Mexico, Aug. 10 (A.P.).—Robert Buck landed his airplane here at 6:10 p. m. tonight on his flight from Newark, N. J., to Mexico City in an effort to better the junior air speed record over that route.

The 18-year-old flier said he planned to spend the night here and would fly on to Mexico City at about 10 a. m. tomorrow. He left Brownsville, Tex., at 3:20 p. m., today and took 2 hours and 50 minutes for the 250-mile flight to Tampico.

STOCK PRICES CLIMB TO SUMMER PEAKS

Rails and Motors Lead in $1 to $8 Gains in Big Day; Commodities Rise.

New York, Aug. 10 (A.P.).—Convinced that rising prices foreshadowed important business recovery, buyers forced stocks, bonds, cotton, wheat and other commodities to new peak levels for the summer today.

Bulls rode through the stock market on rails during the earlier hours of trading, and transferred to motors in the final dealings, in a buying movement which sent many issues up $1 to $8 a share. Save for Monday's turnover, the volume of trading in the stock exchange, at 4,429,390 shares, was the largest of the year.

In bonds, many issues advanced $10 to $60 per bond of $1,000 par value. Price averages indicating the best advance since early June and total transactions, at $17,023,000, were the largest since January.

Wheat, evidently anticipating the Government crop report after the close, advanced 1¼ to 1¾ cents a bushel. The crop as of August 1 was estimated at 723,000,000 bushels, a reduction of 14,000,000 bushels from the estimate a month earlier, and

Continued on Page 4, Column 1.

Illinois Miners Accept $5 Scale

Reduction of $1.10 a Day in Contracts Signed by Union Officials.

Springfield, Ill., Aug. 10 (A.P.).—Declaring an emergency resulted from the disappearance of official returns from more than 200 locals in the miners' State-wide wage scale referendum, union officials late today adjudged the $5 basic daily wage scale adopted and signed a new wage contract with the operators committee.

The new scale which represented a reduction of approximately $1.10 per day from the contract which expired March 31, was bitterly fought by union factions opposed to District President John H. Walker, and International President John L. Lewis.

President Lewis made the announcement, and added that the same terms adopted in Illinois had been written into a contract soon to be signed by miners and operators in Indiana.

Woman Fights Police As Girl, 4, Is Found

New York, Aug. 10 (A.P.).—Florence Markowski, 4 years old, who vanished from her Brooklyn home late Monday afternoon, was found unharmed today in a hotel in upper Manhattan. The Brooklyn detectives found the little girl in the company of Rita Levine, 20, also of Brooklyn.

Police said Miss Levine fought with the detectives and attempted to swallow a writing pen point when they questioned her. Finally, police said, Miss Levine told them she took the little girl from in front of her home.

The child's golden curls had been trimmed, police said, apparently in an attempt to prevent her identification.

35 OF WORKERS ARE DISMISSED BY FARM BOARD

More Due for Dropping; Civil Service Unit Quits 5-Day-Week Plan.

MOVES ARE RESULT OF M'CARL'S RULING

Decision Is Considered Blow to Spread of Short Hours in Government.

By ROBERT C. ALBRIGHT.

Outright dismissal of some 35 Federal Farm Board workers, with twice that many more scheduled for discharge, followed yesterday on the heels of the Comptroller's ruling on five-day week pay and concurrent furlough leave.

This was not the only significant reaction. The Civil Service Commission, which fathered the five-day week in the departmental service, early yesterday abandoned the plan rather than accept the three-fourths of 1 per cent additional pay cut ordered by the Comptroller.

All of the Federal Farm Board employes released had been on indefinite furlough. The Comptroller's insistence that one month's pay be impounded, even though they were not working, forced immediate separation of 35 of this group who were not in the classified service.

Dropping Others Expected.

Approximately 140 Farm Board employes were on indefinite furlough. Although the board has not formally voted to release those remaining in that status, it was said unofficially such action is in early prospect.

Civil Service abandonment of the five-day week was announced by Secretary E. C. Babcock following a poll of the employes. The balloting showed 195 for the five-day week and 154 against it.

Other Federal agencies operating on the short week basis decided not to change, despite the higher pay cut involved.

The Department of Labor announced its employes will take Saturdays off as usual. The United States Employes Compensation Commission called a special meeting to consider possible modification of its earlier decision adopting the short week for its offices in Washington and in the field. Members decided not to change.

Report on 5-Day Week.

"The five-day week was put into effect by the commission on July 30, and the operation of this plan during the two weeks it has been in effect has been satisfactory," Chairman Bessie Parker Brueggeman announced.

Secretary John P. Victory of the national advisory committee for aeronautics said he did not consider the committee's employes technically on a five-day week, and for that reason

Continued on Page 2, Column 6.

W.C.T.U. Waits Dry Law Stand in Hoover Speech

Seattle, Aug. 10 (A.P.).—Earl Godwin, national publicity director for the Woman's Christran Temperance Union, said today the attitude of the organization toward the Republican party in the coming elections would depend in large measure upon President Hoover's interpretation of the party's resubmission plank.

The President is expected to touch upon the plank in his speech tomorrow night accepting renomination. The W. C. T. U. national convention opens here tomorrow.

FIGHTS REVOLT

Associated Press Photo.
MANUEL AZANA, OF SPAIN.

DEBUCHI DISCUSSES TALK WITH STIMSON

Denies That Tokyo Told Him to Confer Over Manchurian Question.

(Associated Press.)

The Manchurian question as a topic of international discussion flourished anew yesterday in a long conference between Secretary Stimson and Ambassador Debuchi of Japan.

The specific details of the conference were not disclosed, but it was indicated the two had touched upon the speech of the Secretary last Monday night in which he laid strong emphasis upon the Kellogg-Briand peace pact as a vehicle for the nations of the world to rally around in mobilizing opinion against aggressive warfare.

The ambassador said he had received no instructions from his government to seek of the Secretary informally his reasons for the speech and that he had not opened the subject himself. He added, however, the two had discussed the general Manchurian situation and it was natural that any development pertaining to it should come up in the conversation.

Debuchi said he had called on the Secretary to say good-by before sailing for Japan on a visit. He reiterated he expected to come back to this country after a few months in Japan.

The ambassador said he knew of no plan of the Japanese to invade Peiping and Tientsin. There have been rumors from the Orient recently that this might be impending.

The State Department continued its silence regarding the world reaction to the speech of the Secretary. From France and England as well as League of Nations circles there continued to come favorable comment and interpretations of the results anticipated from his construction of the obligations assumed by the nations of the world when they signed the pact.

From Tokyo, however, came word of bitter criticism and an assertion by a foreign office spokesman that if the other powers approved the meanings read by Stimson into the peace treaty it might be necessary for Japan to repudiate her signature.

In the speech, made at a time when a report is impending by a League of Nations commission on its study of the Manchurian invasion, Stimson told of the series of incidents that led up to the final notes by America to Japan and China, asserting that no agreement would be recognized that was brought about by violation of the Kellogg-Briand treaty. Forty-nine other nations later voted for the adoption of a League of Nations resolution embodying the same principle.

Another phase of the speech outlined the view of the Secretary that consultation among the signatory na-

Continued on Page 3, Column 5.

SPANISH REBEL CHIEF FLEES AS UPRISING FAILS

Gen. Sanjuro Is Driven From Stronghold at Seville.

LOYALISTS REPULSE ATTACK ON MADRID

At Least 8 Killed in Fighting at Capital; Alfonso Not Linked With Move.

Madrid (Thursday), Aug. 11 (A.P.).—The monarchist revolt, which kept Spain in a turmoil during the last 24 hours was smashed early today, the government announced, when Gen. Jose Sanjuro, the rebel chieftain, was driven from his stronghold at Seville.

The government of the southern provincial capital, which Sanjuro, noted monarchist and leader of the civil guard under former King Alfonso, took over by force yesterday, was again in the hands of Gov. Valera.

The rebel commander fled from the city accompanied by Gen. Arrans of the civil guard and other civil guard chiefs who had supported the revolt and whose forces assisted in his coup of the government offices yesterday.

One report said he had fled to Portugal.

Prisoners Freed.

Gov. Valera's first act on regaining control was to free all the prisoners who had been jailed by Gen. Sanjuro.

Communications with Madrid, which were cut by the rebels yesterday, were reestablished at 4:15 a. m. The frontiers of the province were closed immediately by the governor and orders were given to stop all fugitives at the border. Sanjuro and his companions were believed to be fleeing toward the border in automobiles.

Monarchist leaders yesterday failed in an attempt to seize the principal government offices in Madrid after street fighting in which at least eight persons were killed, but they captured the city of Seville.

Federal Planes Over Seville.

A federal air squadron flew from Madrid to distribute over Seville copies of a proclamation from the government and from congress. The proclamation said:

"Citizens of Seville: A movement was fully blocked in Madrid this morning, and the government authorities have arrested Gens. Goded and Calvalcanti and Ferdnandez Peret, who were among the leaders of the movement. All Spain has reported to the government that it is faithful to the present regime. The country is awaiting your answer."

Gen Sanjurjo's loyalty to the republic frequently has been suspected. It was Gen. Sanjurjo who escorted former Queen Victoria to exile when she followed the ousted Alfonso XIII out of Spain.

Alfonso Not Associated.

Alfonso apparently was not associated with the movement, at least not directly associated. (The former king was hunting near Koenigswart, Czechoslovakia, while the Spanish authorities were moving against the rebels. His spokesman said he would not comment.)

Political observers expressed the belief the object of the movement was to enthrone Prince Juan Carlos, third son of Alfonso, who now is a cadet in the British navy.

Spain has been seething with political unrest for months while the Cortes indulged in seemingly endless debate over the momentous problems presented by Catalonia's insistence on autonomy and by agrarian reform measures which would parcel out the great estates among the peasants.

This unrest reached a bloody cli-

Continued on Page 5, Column 4.

Summary of Inside Pages

Pages.
2—Mrs. Caraway's Lead Grows.
Democrats Honor Byrd.
Garner Attack Answered.
Young Democrats Meet.
Kentucky Contests Close.
3—Kellogg Backs Stimson.
Sao Paulo Rebels Score.
Sisters of Pythias Sued.
Pinchot Asks Utility Quiz.
4—Rail Heads Hit R. F. C. Plan.
Pollard Sees R. F. C. Heads.
Business Gains Cited.
Features for Women.
5—Coblentz Charges Dropped.
Hoover Refuses Writers.
Virginia Miller Dies.
6—The Editorial Page.
7—Events in Society.
8—The Post's Comics.
Radio Programs.
9-10—Sports News.
11-12—Markets and Finance.
13—News of the Suburbs.
Classified Advertisements.
14—Essay Wins Award.
Robber Band Believed Taken.
Parking Further Restricted.
Man Leaps to Death.
Inquest Set for Today.
About the Showshops.

Six Dogs Dead, Poison Rumors Stir Neighborhood

Irate Owners Charge Malicious Slaughter as Several Valuable Canines Are Among Sudden Casualties in Southeast Section; Verification Lacking.

Apprehension gripped canine-loving residents of southeast Washington yesterday when six dogs were reported dead and a number ailing as a story of wholesale poisoning went unexplained and unverified.

A street southeast between Eighteenth and Nineteenth and the adjacent territory is the area affected. Some pet owners thought an enemy of animals was responsible; others that prospective housebreakers might have poisoned the animals, while a few believe the dogs ate contaminated food.

The dogs dead are:

Skippy, a 3-year-old fox terrier, owned by Fred E. Wightman, of 1819 A street southeast. This dog was a particular pet of the neighborhood, and was the boon companion of seven young children, who are part of Mr. Wightman's household.

Spud, 2-year-old bulldog, pet of Florence Green, 11-year-old daughter of Mr. and Mrs. Wilton Green, of 114 Eighteenth street southeast.

Spot and Brownie, young hounds, owned by Andrew Houston, of 18 Nineteenth street southeast, which incidentally is the house in which Beulah Limerick met her as yet unsolved death.

Both Skippy and Spud were found in alleys near their homes, while the hounds owned by the Houstons were found on a lot in the rear of the house.

Two other bodies of canines were found by Carroll Landvoigt, 18, of 1807 A street, but had not been claimed last night. One was a fox terrier and the other a police dog.

A slight touch of the ailment was

Continued on Page 3, Column 3.

Young Clarke Killed Self, Lancaster Repeats in Trial

Declares He Thinks Writer Took Life Because of Illness, Knowing He Could Never Marry Mrs. Keith-Miller; On Stand 12 Hours.

Miami, Fla., Aug. 10 (A.P.).—Capt. W. N. Lancaster, on trial for the slaying of Haden Clarke, declared in a grim monosyllable today that he did not, in jealous retribution, kill the man who replaced him in the affections of his former fiancee, Mrs. J. M. Keith-Miller.

"I think Haden Clarke committed suicide," he said. "I think he killed himself with good intentions because of an illness he had contracted. I see his act as a beautiful thing."

"No," the British aviator answered firmly when both Defense Counsel James M. Carson and State Attorney N. Vernon Hawthorne asked him if he killed Clarke.

"I knew before I went to bed (the night of the fatal shooting) that Haden could never marry Chubbie (Mrs. Keith-Miller) and I think he knew it too.

Lancaster completed 12 hours of testimony just before court was recessed for the night.

He said he and Clarke had retired to the same room at the home here of Mrs. Keith-Miller, Australian aviatrix, after a heart-to-heart talk about the love mix-up. Clarke, who was writing for publication the life story of the aviatrix, was shot in his bed the night of April 21, less than a day after Lancaster returned from a Western business trip.

Both under direct examination and in cross-examination by the State, Lancaster said Clarke shot himself. Lancaster said Clarke had "dwelt at considerable length on lack of finances" before they went to bed.

"I was awakened by a bang," Lancaster related in calm tones. "At first I thought it was a window banging.

Continued on Page 5, Column 1.

BYRD IS COLEADER IN PARTY FUND DRIVE

Virginian and Woolen Seek to Raise $1,000,000 for Democrats.

New York, Aug. 10 (A.P.).—A Middle West banker and a former Governor of Virginia were given today the task of raising a $750,000 to $1,000,000 Democratic war chest.

Harry Flood Byrd, who was one of Gov. Roosevelt's rivals in the Chicago convention, was named chairman of the campaign executive finance committee.

The appointment of Evans Woolen, Indianapolis banker, as chairman of the campaign finance committee, was officially confirmed.

In making the announcements, James A. Farley, national chairman, said the efforts of the two men would be bent toward obtaining a great volume of small contributions, rather than a limited number of large ones.

$750,000-$1,000,000 Budget.

The financial budget has not been drawn up yet, but estimates given out at Roosevelt-Garner headquarters have been between $750,000 and $1,000,000. More than $7,000,000 was spent in 1928.

Mr. Farley continued during the day his series of conferences with Democratic leaders from the Far West, Middle West and South.

Sitting in his shirt sleeves at the head of a long, green table, he grinned and declined to discuss what problems of strategy were being threshed out.

The State leaders who sat around the table with him, however, made these observations:

Michigan "Is Doubtful."

"Michigan, which was 70 per cent Republican in 1928 and 80 per cent Republican in 1924, is today a doubtful State, and the Michigan Republican leaders are fearful of losing it."—Alfred Debo, Michigan State chairman.

"We in Missouri expect our Democratic majority in November to be at least 200,000."—C. W. Greenwade, Missouri State chairman.

"Florida went Republican in 1928, but we believe it will go Democratic in November by a majority of at least four to one."—J. B. Hodges, Florida State chairman.

"If the election were held tomorrow, Roosevelt would carry Arizona by the largest majority any Democratic nominee has ever received."—C. E. Addams, State chairman of Arizona.

Mr. Farley announced the appointment of Daniel J. Tobin, since 1907 president of the International Brotherhood of Teamsters, Chauffeurs, Stablemen and Helpers of America, as chairman of the campaign labor committee.

Hearing on Paper Ban By Mails to Be Tuesday

New York, Aug. 10 (A.P.).—Hearing on a motion of Arthur Garfield Hays, of the American Civil Liberties Union, for an injunction restraining John J. Kiely, postmaster, from refusing to send copies of the June 25 issue, or any other issue, of the American Freeman through the mails has been put on the motion calendar for next Tuesday in United States District Court.

Hays, appearing as counsel for the Haldeman-Julius Publishing Co., owner of the American Freeman, which was excluded from the mails for allegedly scandalous allusions to the President of the United States, entered a stipulation with Harry G. Hyman, assistant United States attorney, for a technical amendment to the complaint, which does not change the allegations contained in it.

Garner to Fly to Parley With Roosevelt Monday

(Associated Press.)

Weather permitting, Speaker John N. Garner will go by airplane from his home at Uvalde, Tex., to New York for his conference Monday with Gov. Franklin D. Roosevelt.

Attaches at the Speaker's office here said the Democratic vice presidential candidate would make the flight if possible. If weather conditions are bad, Mr. Garner will go by train. Mr. Garner, who is 63 years old, made his first flight last October when he flew to Washington in an Army plane to attend the conference called by President Hoover to outline the economic rehabilitation program.

Heat Wave Grips Southern England

Heavy Fog Halts Shipping and Disrupts Plans of 2 Channel Swimmers.

London, Aug. 10 (A.P.).—Most of southern England sweltered in a heat wave today as the temperature hovered around 80 degrees. One of the worst August fogs in years shrouded the channel, brought shipping almost to a standstill and disarranged the plans of two English swimmers who had planned to start across the channel this morning.

The fog was thick over the Thames estuary, delaying water traffic in the morning, but this afternoon conditions were improving.

A mail plane launched from the liner Europa was delayed by the fog and came down at Plymouth to refuel after a 560-mile flight. She took the air again immediately for Southhampton.

ROOSEVELT'S WIDOW TO FLY HERE TODAY

Continued from Page 1.

Kermit Roosevelt Women's Republican Club of Oyster Bay, the organization represented at today's meeting.

A telegram, dispatched to President Hoover, was read by Mrs. Derby. It said:

"The Edith Kermit Roosevelt Women's Republican Club of Oyster Bay, meeting at Sagamore Hill on the occasion of your birthday, sends you their congratulations and best wishes in deep appreciation of your record of the last four years and confidence of your success in November, and pledge to you our loyal and enthusiastic support."

Approximately 300 women attended the meeting, held on the spacious veranda that President Roosevelt often used for political conferences. National issues were discussed by Mrs. Arthur Livermore, and Mrs. George Wyeth of the National Republican Club.

Hoover, on 58th Birthday, Is Deluged With Greetings

Boy Scouts, Old Friends and Group of Girl Singers Participate in Informal Celebration at White House; Many Unusual Gifts Received.

(Associated Press.)

President Hoover was 58 years old yesterday and he celebrated the event by putting in one of the busiest days of his presidential career.

In fact, it was well past noon before the Chief Executive—swamped with political affairs—permitted a reminder of the occasion. Then a group of young girls, hardly in their teens, sang to him from the White House lawn, "Happy birthday, dear President, happy birthday to you."

Last night, with a group of old friends gathered about him at the White House dining table, he was able to contemplate the anniversary quietly. The dark polished panels of the state dining room and its heavy silver service reflected the flames of 58 candles upon a huge cake, baked at the orders of the First Lady.

During the day the birthday reminders were packed into a comparatively few minutes of the President's time.

He stepped from his office to the south lawn just before luncheon to receive from a group of local Boy Scouts a croaker caught by them Tuesday night and a bridge set constructed at camp. Another Scout group from Brooklyn, N. Y., presented a birthday scroll.

"Thank you, boys," the President said as he accepted the tokens. "I appreciate the sentiment behind them as much as the gifts themselves."

A uniformed bell hop from the new liner Manhattan next presented him with a birthday cake, frosted and lettered, a gift from officials of the United States Lines.

Then came the largest gift of all—a birthday card carrying the signatures of 40,000 persons, including those of the governors of all States, 150 mayors and the name of Mrs. Mollie Carron, of West Branch, Iowa, Mr. Hoover's first school teacher. The gift—so large it required several men to carry it—was prepared by Ernest Dudley Chase, of Boston.

HOOVER WILL BASE APPEAL ON RECORD IN TALK TONIGHT

Continued from Page 1.

of the Chicago convention, will deliver the formal address of notification.

With him on the stage will be members of the notification committee, representing every State and Territory, officers and members of the Republican national committee and the chairmen and vice chairmen of the various State committees. Members of the House and Senate, representatives of the Diplomatic Corps, the Supreme Court and the Cabinet also will be seated on the platform.

Earlier in the day, the President and Mrs. Hoover will entertain the visiting party leaders and the District of Columbia reception committee at a buffet luncheon on the south grounds of the White House. At this informal gathering, beginning at 1 o'clock, the President will be afforded an opportunity to meet the leaders in the several States who are to direct the destinies of the campaign from now until November.

The District of Columbia reception committee appointed recently by National Committeeman Edward F. Colladay, includes, besides Mr. Colladay, Mrs. Virginia White Speel, national committeeewoman for the District; Robert V. Fleming, Joshua Evans, Samuel J. Prescott, James B. Reynolds, Frank Mondle, Mrs. Sidney A. Cloman, Mrs. Gilbert Grosvenor, Miss M. Pearl McCall and Mrs. James F. Curtis.

As he put the finishing touches on his long acceptance address yesterday, the President received a number of party leaders from various sections, who brought him good tiding of the developing campaign in their own States.

Later he conferred with National Chairman Sanders, who reported upon the organization of the campaign in the Chicago headquarters, and George Akerson, formerly White House secretary, who will become a member of the Eastern campaign strategy board at New York headquarters.

Sees Swing to Hoover.

Frank Hitchcock, who was campaign manager for Taft and Postmaster General in his Cabinet, and manager of Hiram Johnson's primary campaign against Mr. Coolidge in 1924, said that on his trip across the continent from Arizona recently he had found "a very strong positive swing toward President Hoover noticeable in all sections." Mr. Hitchcock is now national committeeman from Arizona.

Henry Field, who recently upset Senator Smith W. Brookhart in the Iowa senatorial primary, was another White House caller.

"We just talked together like a couple of fellows from Iowa," Field told newspapermen after his conference with the President. "I told him how tall the corn was, and how good everything looked."

Questioned concerning the political outlook in his State, Field said he felt no concern over the November outcome.

Describes United Front.

"Never in 30 years have I seen the line between the so-called progressives and conservatives so completely wiped out in the Republican party in Iowa," he said. "I gave my pledge in the primary campaign not to affiliate with any bloc or faction, and I think that we have by that means really united the party there for the first time in many years."

Senator Frederic C. Walcott, of Connecticut, told the President the Republican campaign in his State already is well under way.

Representative Snell sees a hard fight ahead in New York State, but expressed confidence that the Republican national ticket can command the 47 electoral votes there in November.

Informal Style Set For Notification Fete

Correct attire for the White House luncheon and for the presidential notification ceremonies tonight has a number of the prospective guests worried, it was revealed last night.

The White House has received a number of inquiries about the matter from those who desire to be "correct."

Both affairs will be strictly informal. White House officials said last night. Summer attire is quite acceptable, and for the men, white flannels and dark coats will be just the thing.

TUMULTY ANSWERS ATTACK ON GARNER

Religious Bigotry Charges Are Ridiculed; Courage of Wet Stand Praised.

(Associated Press.)

Joseph P. Tumulty, who was secretary to President Wilson, sees in Speaker Garner, Democratic vice presidential candidate, a man who has challenged religious bigotry in his own party and dared to fight against prohibition in his native State of Texas.

Prizing his long-time friendship with the Speaker, Tumulty, in a letter to Michael E. Hennessy, of the Boston Globe, sought to refute rumors that Garner is intolerant and declined to support Alfred E. Smith in 1928 because of the latter's religious faith.

"John Garner," Tumulty wrote, "would despise and turn away from anyone who would suggest that he lift himself into office or power through the use of religion."

"At a time when Texas was a seething cauldron of Ku Kluxism and its inevitable aftermath, prohibition," he added, "John Garner stood in the first line trenches, his banner waving high, fighting the twin devils of intolerance—prohibition and Ku Kluxism. He stood them, as he stands now, with the liberal forces of Democracy, who refuse to concede to ecclesiastical politicians the right to say how a man should drink or how he should kneel to worship the God of his fathers."

ROOSEVELT IS READY FOR WALKER HEARING

Continued from Page 1.

ed, and in the urban East, where Mr. Walker has a big following, removal of the mayor would reverse the effects.

Albany County's Democratic organization marshaled thousands to give "Jimmy" a public demonstration of its affection when the smiling mayor swung out of his train tonight. New York sent him up the Hudson with cheering throngs.

White-haired Samuel Seabury, relentless foe of Tammany Hall, who prepared the case against Walker, arrives tomorrow with seven of the youthful assistants who have aided him in the New York City investigation.

Mr. Roosevelt's legal advisers are Martin Conboy, New York attorney, and M. Baldwin Fertig, the executive's counsel.

There is no scheduled procedure to be followed. Mr. Roosevelt alone may determine who shall be heard and what shall be said. The mayor will be advised that the hearing is "an opportunity of being heard in his defense." If he desires to amplify the testimony he gave at a hearing before Seabury, he will have the opportunity.

Mr. Walker, a few days ago, said he thought he should be permitted to cross-examine his accusers. That is possible if Mr. Roosevelt deems it essential to clarify the case in his own mind. Summed up, the hearing is intended only to help Mr. Roosevelt reach a decision.

Move to Halt Hearing.

New York, Aug. 10 (A.P.).—A last-minute move to halt the removal hearing of Mayor James J. Walker before Gov. Roosevelt tomorrow failed this afternoon just as the mayor set out for Albany.

After a brief hearing in the Bronx, Supreme Court Justice John E. McGeehan dismissed the application for a writ of prohibition to prevent the governor from hearing the charges. The move was not made by the mayor, but by the secretary of the Bronx Chamber of Commerce, a "home rule" advocate.

Smiling and immaculate, the mayor walked to his train in the Grand Central Station down an aisle formed by a solid double line of the city's smartly uniformed police. Mrs. Walker accompanied him, making her first public appearance since a recent operation.

Boos, Hisses and Applause.

A few boos and hisses were drowned in the din of applause as Walker proceeded down the aisle. Friendly hands thrust between the broad shoulders of police to shake his hand or pat him on the back.

"Good luck, Jimmie!" called Joe Jacobs, manager of Max Schmeling, who lost the heavyweight title on a close decision.

"Thanks," grinned the mayor. "I hope they don't hand me the same kind of decision they handed you, Joe."

The crowd clapped and cheered when a man on the fringe of the crowd uttered an isolated boo, a Walker supporter wheeled angrily and let fly at his nose. The dissenter recoiled in amazement and disappeared.

Justice McGeehan dismissed the application for a writ of prohibition without passing on its merits, holding the action should be brought in Albany. Lawyers moving for the writ argued that under the State constitution only cities have the right to remove city officials.

Sidney Levine, lawyer arguing for the writ on behalf of George Donnelly, secretary of the Bronx Chamber of Commerce, said he would leave for Albany at once to renew the application.

Dead Man in Arkansas Is Nominated Sheriff

Melbourne, Ark., Aug. 10 (A.P.). A dead man was nominated sheriff of Izard County in yesterday's Democratic primary, receiving twice as many votes as his living opponent.

R. J. Estes, seeking renomination, died last Sunday, too late to keep his name off the ballot.

An unofficial count—from 31 of the county's 32 precincts gave Estes 1,312 votes to 655 for O. L. Elliott.

The county committee meets Friday and it is expected to declare Mr. Estes nominated, declare a vacancy on the ticket and call for a second primary.

YOUNG DEMOCRATS CONSIDER OUTLOOK

Costello and Colpoys Speak at Formal Opening of Club Headquarters.

A rally by the Young Democrats Club at which John F. Costello, Democratic national committeeman, and John B. Colpoys, chairman of the Democratic State central committee, were the principal speakers, last night formally opened the Democratic headquarters in the City Club Building.

Mr. Costello told the gathering how a political organization in Washington can be of assistance in a national election. "There are enough residents of the District who have retained voting citizenship 'back home' to swing elections in a dozen States in close years," he said.

"With its thousands of Federal employes, coming here from every part of the country, Washington is a political cross-section of the Nation," he said. "The rumblings and reflections are evident here before they are elsewhere."

Costello referred to the bonus marchers' eviction as a "crime in the name of politics." Both he and Colpoys pointed to a Roosevelt landslide. The rally was in charge of Victor Russell, secretary to Senator Sheppard, of Texas, and president of the Young Democrats.

At a business meeting preceding the rally, the club voted to challenge the Young Republicans organization to a debate on any controversial political subject.

One Talk by Smith Seen Worth 1,000,000 Votes

Albany, N. Y., Aug. 10 (U.P.).—Believing that one speech by Alfred E. Smith would mean 1,000,000 votes, a number of Democratic State leaders today were solidly behind a movement to bring him out in the open for Gov. Franklin D. Roosevelt.

W. W. McDowell, Montana State Democratic chairman and an ardent Smith supporter in the 1928 presidential campaign, declared after a conference with Roosevelt he would "impress upon Al the necessity of entering the fight."

Weather Delays Piccard's Ascent

Plans Trip in Stratosphere Today or Tomorrow as Result.

Zurich, Switzerland, Aug. 10 (A.P.).—Prof. Auguste Piccard, Belgian physicist, was ready tonight to make another balloon ascent into the stratosphere, but the weather man gave him a disappointing forecast for the Alps, where his balloon might land.

The professor said there was one chance in a hundred that he might take off Friday morning, but that he was awaiting tomorrow morning's weather report. His apparatus was repaired after a gas leak was found in the ionization chamber of the balloon.

The Meteorological Bureau advised him, however, that storms were approaching over the mountains and that tomorrow probably would not be a good day for the start.

Burke's Funeral Is Set Tomorrow

75 Honorary Pallbearers Include Secretary Hurley and G. O. P. Officials.

Pittsburgh, Aug. 10 (A.P.).—While the body of James Francis Burke, counsel for the Republican national committee, lay tonight in his Devonshire street home, preparations were made for fuheral services Friday morning.

Many men prominent in governmental and business affairs of the country will attend the services in St. Paul's Cathedral. A solemn high mass of requiem will be celebrated at 10 a. m. The list of 75 honorary pallbearers included Lieut. Col. Campbell B. Hodges, military aid to President Hoover; Secretary of War Hurley, Postmaster General Brown, Ferry K. Heath, Assistant Secretary of the Treasury; George DeB. Keim, secretary of the Republican national committee; Everett Sanders, chairman of the Republican national committee, and Joseph R. Nutt, treasurer of the Republican national committee.

Mr. Burke died suddenly in a Washington hospital Monday night. The body arrived here from Washington this morning.

Hoover Congratulates Ecuador on 121st Year

(Associated Press.)

President Hoover yesterday sent his congratulations to the President of Ecuador on that nation's 121st independence anniversary. Dr. Leo S. Rowe, director general of the Pan-American Union, issued the following statement:

"The Republic of Ecuador yesterday celebrated the glorious anniversary of her independence, which was declared 121 years ago. Ecuador may well be proud of the splendid progress which recent years have witnessed. The Pan-American Union extends to the people of the Republic of Ecuador warmest congratulations on this anniversary, combined with best wishes for their continued progress and prosperity."

MRS. CARAWAY WINS BY LANDSLIDE VOTE

Her Total Is Nearly as Large as That of 6 Foes; Futrell Governorship Choice.

Little Rock, Ark., Aug. 10 (A.P.).—The vote by which Senator Hattie W. Caraway was renominated in yesterday's Democratic primary reached landslide proportions tonight as returns were tabulated from all but about 400 precincts, mostly small and isolated.

She had much more than a two to one lead over her nearest rival, Maj. O. L. Bodenhamer, of El Dorado, former national commander of the American Legion, who congratulated her on her victory, and was only 11,238 votes short of a clear majority over her six men opponents.

With 194,624 votes tabulated Mrs. Caraway had 91,693; Bodenhamer, 43,610; Vincent M. Miles, national committeeman, 19,371; former Gov. Charles H. Brough, 19,072; Judge W. F. Kirby, former senator, 9,496; W. G. Hutton, prohibition repeal candidate, 6,496, and Melbourne Martin, 4,886.

Futrell Ahead for Governor.

Meanwhile J. Marion Futrell, 59-year-old chancellor of Aragould, was piling up an equally impressive plurality to win the gubernatorial nomination, for which he had the support of Gov. Harvey Parnell.

With 216,000 votes tabulated in the seven-cornered race and slightly more than 300 precincts yet to report, Futrell had 96,978 votes and his nearest opponent, former Gov. Tom J. Teral, had 44,839.

The five representatives having opposition for renomination appeared to have safe margins over their nearest opponents. W. J. Driver, of the First District, had no opposition, and in the Fourth, Representative Effigene Wingo was not a candidate for renomination.

Congressional Results.

The congressional vote:

Second District, 218 precincts out of 370: Representative John E. Miller, 10,119; Hugh Williamson, 6,734.

Third District, 140 out of 275: Representative Claude Fuller, 8,175; Festus O. Butt, 3,106.

Fourth District, 203 out of 308: Ben Cravens, of Fort Smith, former representative, 5,503; A. D. Dulaney, State insurance commissioner, 4,778; Harney McGehee, 3,977; Seth Reynolds, 3,604; W. O. Zeuch, 357.

Fifth District, 113 out of 258: Heartsill Ragon, member of the House ways and means committee, 16,024; H. M. Jacoway, former representative, 7,851; Oscar Winn, 1,286.

Sixth district, 251 out of 284, Representative D. D. Glover, 25,419; W. G. Bouic, 10,076.

Seventh District, 235 out of 293: Representative Tillman B. Parks, 12,124; Wade Kitchens, 8,999; W. A. Craig, 5,026.

Home Bank Sites Wait on Districts

Board Will Select Cities After Deciding Upon Regional Areas.

(Associated Press.)

The Federal Home Loan Bank Board said yesterday it would select locations for the eight to twelve new banks after it had decided the number of districts to be established. "The board," its statement said, "has been in practically continuous session since Tuesday morning discussing organization and policy problems.

"No consideratoin has yet been given to the selection of particular cities for the location of any regional bank, nor can any be given until the board has decided definitely upon the number and territorial outlines of the Home Loan Bank district and other major policy questions."

Chairman Fort plans to make public today a report on the progress made by the board, whose five members were appointed by President Hoover Saturday.

35 U. S. FARM BOARD WORKERS DISMISSED

Continued from Page 1.

they will continue under the arrangement agreed on.

Under this plan the employes would take 30 Saturdays off. From September to April, however, they would be on a five and a half day basis. Mr. Victory said he did not believe this would entail any additional pay cut.

Some Farm Board employes are working only five days a week now, but as a skeleton organization is maintained Saturday, this group likewise does not consider itself working under the five-day week provisions of the economy law.

Blow to Spread of Plan.

The Government Printing Office, operating largely on a per diem basis, and various navy yard and navy field workers, will continue on the five-day week schedule.

The comptroller's decision, however, is considered a body blow to the immediate further spread of the plan in the Government service.

Various department heads yesterday were busy scanning the ruling for possible application to their own branches. Besides the Federal Farm Board, other Federal agencies have furloughed workers indefinitely to keep within appropriations. Additional dismissals are expected, as it would cut into appropriated funds to keep them on indefinite status under the McCarl decision.

None of the five departments most severely hit by appropriation slashes has yet worked out its schedule of "administrative" furloughs. It is unlikely, however, that any additional payless leave will be ordered before the first of the year in departments affected—State, Justice, Commerce, Labor and Interior. State and Interior Departments hope to avoid any "administrative" furloughs.

Hoover Hears Farmers Want Spread Work Plan

(Associated Press.)

The movement for wider distribution of available work was indorsed to President Hoover yesterday by the National Grange.

Fred Brenckman, Washington representative of the Grange, informed newspapermen he told the President that agriculture was behind the campaign by organized labor to spread employment through shorter working hours. Brenckman said that agriculture was convinced that it would be helped through greater demand for commodities as more men were put to work.

Hickey-Freeman CUSTOMIZED CLOTHES

NECKWEAR REDUCED

$1.50 Grade 95c
$2.00 Grade $1.35
$2.50 Grade $1.65
$3.50 Grade $2.15

Goldheim's
Apparel for Gentlemen...Established 1875
1409 H STREET, N.W. NATIONAL 1409

U. S. HOUSE RACES IN KENTUCKY CLOSE

Barkley Leads by 60,000; Other Contests Hold Center of Interest.

Louisville, Ky., Aug. 10 (A.P.).—Interest in Kentucky's primary elections centered today on close races for the nine Republican and Democratic congressional nominations from the State at large, as Senator Allen W. Barkley already was conceded the Democratic senatorial nomination by his closest opponent.

Seven of the Democratic nominations were practically clinched by the incumbents, but for the remaining two there was a neck-and-neck contest between Charles P. Farnsley, Finley Hamilton and John Young Brown. The incumbent and Mr. Farnsley and Mr. Hamilton comprised the unofficial administration slate.

Returns from 3,778 precincts out of the State's 4,195 put the following ten in the lead: Fred M. Vinson, 94,345; A. J. May, 89,144; Virgil Chapman, 88,443; W. Voris Gregory, 78,032; Glover H. Cary, 75,644; Grent Spence, 70,855; C. R. Carden, 60,823; Hamilton, 59,498; Brown, 58,852; Farnsley, 56,100.

In the Republican congressional races Maurice H. Thatcher, incumbent, led with 38,642 votes in 3,765 precincts, followed by William Lewis, 32,505; Robert Blackburn, 32,429; Hillard H. Smith, 26,833; B. T. Rountree, 24,832; George P. Ellison, 24,405; D. E. McClure, 23,670; Hugh H. Asher, 22,156; former Representative J. Lincoln Newhall, 19,737; Frank B. Russell, 19,123; Dr. Ben L. Bruner, 17,083; Ashland T. Patrick, 16,117, and Hanford M. Manning, 15,035. Mr. Thatcher is the only Republican incumbent in the race.

Mr. Barkley was conceded the nomination yesterday by former United States Senator George B. Martin. The incumbent's majority today exceeded 60,000 and was growing steadily.

Treasury Asks for Bids On $75,000,000 Bills

(Associated Press.)

Secretary Mills announced last night that the Treasury would sell $75,000,000 of 91-day Treasury bills to the highest bidder next Monday.

The bills will be dated August 17 and will mature November 16, when they will be redeemed at face value. Bids will be received at Federal Reserve Banks, but not at the Treasury. Money received will be used to retire an equal amount of maturing bills.

Moscow Explains Decree of Death

Drastic Edict Is Termed Move to End Attacks on New Policy.

Moscow, Aug. 10 (A.P.).—Today's newspapers explained a recent government decree providing capital punishment for persons convcted of theft of railroad and river cargoes or collective and cooperative property.

The decree does not alter the past policy of dealing with such offenses, but makes its application more stringent by definitely classifying all shipments of goods in transit and all common property in collective farms and cooperatives as the property of the state.

Thus kulaks caught stealing grain from collective fields in an effort to disrupt the work of collectivization are subject to execution by firing squads. Those robbing transportation shipments must suffer the same penalty.

Meyer Sees R. F. C. Directors on Plan

Sounds Out Members on Raw Materials Credit Group Proposal.

(Associated Press.)

Eugene Meyer, governor of the Federal Reserve Board, who is credited with being active toward the organization of a corporation to finance the sale of commodities and raw materials, yesterday talked on several members of the board of directors of the Reconstruction Finance Corporation.

Mr. Meyer paid brief visits to Gardner Cowles, sr., Jesse H. Jones, and Wilson McCarthy. Later he said there was no significance in the trip to the corporation offices and that he was merely making a series of social calls.

New York dispatches have said Mr. Meyer was the inspiration for organization of a company by the New York banks to be known as the Commodities Credit Corporation with a capital stock of $100,000,000. It would make loans to consumers of raw materials to finance the purchase of stocks for manufacturing purposes.

Whether the corporation would be able to borrow from the Reconstruction Corporation has not been announced. Mr. Meyer said the corporation appeared to be in accord with his plans but declined to comment further.

DECATUR 2700 — The Hood you want PLUMBING HEATING — TINNING J.C. FLOOD & CO. We come prepared 1405 V STREET, N.W.

BROWNING & BRINES Oriental Coffee famous for FINE FLAVOR

WHARTON'S TOASTED CHICKEN HALF LOAF — WHOLE CHICKEN HALF, SEALED AND TOASTED — 13 to 14 Individual Pieces Delivered Hot Any Hour Till Midnight. Or Drive to 2312 14th St. NW. Call North 6617 — $1.00

RESORTS

Massachusetts

HOTEL PURITAN 390 Commonwealth Ave. Boston — The Distinctive Boston House — One of the most homelike hotels in the world. W. P. Andrews Manager. Send for Our Booklet with Its Guide to Historic Boston.

Atlantic City, N. J.

New Clarion — KENTUCKY AVE. JUST OFF BOARDWALK. BATH HOUSES FREE TO GUESTS. REDUCED RATES. S. K. BONIFACE.

MORTIMER — Virginia Avenue & Boardwalk — Rooms with Meals — $15.00 Weekly — Free Bathing — V. C. Mortimer

The House with the Home Atmosphere — ATLANTIC CITY — Facing Ocean and City Park — WITH A NEW AND MARVELOUS BEACH — Reduced rate schedule continued through August and September. Marlborough-Blenheim

SPECIAL NOTICES

I WILL NOT BE RESPONSIBLE FOR ANY debts other than those contracted for by myself personally. WILLIAM EDWARDS, 1717 10th st. nw.

WANT TO HAUL FULL OR PART LOAD to or from New York, Richmond, Boston, Pittsburgh and all way points; special rates. NATIONAL DELIVERY ASSN., INC., 1319 N. Y. ave.; Nat. 1460. Local moving also.

HONEY, 5-LB. CAN PURE, 90c delivered; for folks who can't eat sugar. Phone HONEY POT, West 0654 before 10 a. m.

HOME BUILDING INVESTORS IN OUR Co. to create employment, that assign their rights for dividends until dividends equal amount invested are assured credit in full for home building title. A few substantial investors will be selected for directors to further housing in States, that in cooperation with the R. F. C. aid in financing the housing. Paul Manufacturing Co., 1333 K st. nw. Dist. 2466.

Window SCREENS; prompt, econ. serv. SHADES; Floor Coverings; KLEEBLATT, 11th and H ne. Linc. 0679.

PAPERING—ROOMS, paper included, $7 all work guaranteed; also painting. S. Jarson, 1416 Md. ave. ne.; Linc. 8590.

Pre-Fall SCHOOL — New classes starting. Prepare now for a good position. All secretarial subjects. Position for all graduates free. BOYD SCHOOL 1333 F St. Nat. 2339

One and One-half Fried Chicken For 4—Corn Fritters, Rice—Pickles—Potato Salad and Rolls. Delivered in 20 Minutes. Special prices picnics and parties. Phone NOrth 9710. James' Cafe, 2200 Ga. ave. nw. $1

EXCURSION to CAROLINAS August 12 and 13 — Round Trip $5 RALEIGH HAMLET — $6 COLUMBIA CHARLOTTE CHESTER — Limit, Midnight, Aug. 14. — Round Trip Pullman Fare about ½. Tickets good on all regular trains: 9:05 a.m., 2:20, 6:40, 11:59 p.m. — Purchase tickets in advance at: City Ticket Office, 714 14th St. N.W.—Phone: NAt. 0637, or Union Station—Phone: NAt. 2760. SEABOARD AIR LINE RY.

John Gilbert Wed To Virginia Bruce

Movie Notables Present as Actor Takes His Fourth Wife.

Los Angeles, Aug. 10 (A.P.).—John Gilbert, actor of romantic movie parts, took unto himself a fourth bride tonight in a ceremony at his studio dressing room. He telegraphed his fiancee, Virginia Bruce, film actress, at 2 p. m., and told her to show up for a wedding at 6 p. m.

Surprised on a sound stage in her screen make-up, Miss Bruce demurred at such suddenness, but hurried off the set at 5:45 p. m., and was a bride by 6:30. Previously there had been no definite plans for the wedding. Only a few hours earlier, Gilbert hurriedly got his marriage license at the courthouse.

Prominent movie personages attended the double ring ceremony performed by the Rev. James Hamilton Lash. Irving Thalberg, producer, stood as best man. Mrs. Donald Ogden Stewart, wife of the writer, was matron of honor.

Pioneer Bonus Group Returns to Portland

Portland, Oreg., Aug. 10 (A.P.).—Forty-three members of the original bonus expeditionary forces returned to Portland today from Johnstown, Pa., under the leadership of Arthur E. Wilson, who carries the title of regimental commander.

In buoyant spirits, they piled off the train at the union station and dispersed, to meet later at their headquarters. They rode to Portland on charity passes.

Army-Navy Aerial Board Reorganized

Strengthening of Functions Seen in Move; 4 Bases Become "Stations."

(Associated Press.)

Reorganization of the joint aeronautical board of the Army and Navy to promote coordination of their aerial programs was announced yesterday by the Navy, along with relegation of four of its seven operating bases to the titular status of "stations." Changes in the board to strengthen its functions were agreed upon by Secretaries Adams and Hurley.

The duties of the board will be to investigate and report on questions affecting development and employment of Army and Navy air forces.

The four bases becoming stations retain their forces and facilities and the change was termed "purely administrative" by Navy officers. They are: Pearl Harbor, Hawaii; the Canal Zone, Key West and New Orleans.

'Kidnaped' Girl, 9, Is Denied Mother

Woman Refused Custody of Child Because Act Preceded Writ.

Hot Springs, Ark., Aug. 10 (A.P.).—When Mrs. Kathryn Read arrived here today to claim her 9-year-old daughter, Carol, whom officers located in an isolated farmhouse in the Ozark Mountains of northwest Arkansas Saturday, she was refused custody of the child.

Although she showed a decree granted in June giving her separate maintenance from her husband, Fred Read, who allegedly kidnaped the child from their Oak Park, Ill., home, last May, Judge V. S. Ledgerwood held that the child had been brought to Arkansas before the decree was granted, and that the act was not criminal kidnaping.

Judge Ledgerwood suggested that a compromise be sought with Read, who is at Fayettaville following his release on bond here. Mrs. Read, dissatisfied with the ruling, started habeas corpus proceedings. Read was arrested here on a warrant from Oak Park officers, charging him with kidnaping the child. His hearing is scheduled August 17.

Coolidge Chooses to Give Aspirant Political Advice

Former President Has No Statement to Make, However, Either on National Affairs or on His Hay Fever in Brief Interview at New York Hotel.

New York, Aug. 10 (A.P.).—Calvin Coolidge chose to discuss neither national politics nor his hay fever today.

Instead, in the privacy of a hotel suite, he talked with a young aspirant for the State Senate about the qualifications for such a job and was quoted as telling him:

"I'm delighted to see a business man who knows the value of a dollar going into politics."

The former President came to New York on a business matter and he had no statement to make, he said in the only direct word that came from him.

But Walter S. Mack, jr., Republican candidate for the Senate seat now held by Samuel Hofstadter, chairman of the Hofstadter legislative committee, brought this report from the suite:

"Mr. Coolidge looks well, but he seems to be bothered very much by his hay fever. I understand he is going right back home to Plymouth, Vt. He told me in his quiet way, 'I'm glad to see a business man who knows the value of a dollar going into politics.' He said he would do anything he could to help me."

A statement given out at the White House Monday disclosed that, in a letter declining an invitation to attend the Hoover notification ceremony tomorrow, the former President had written he was suffering from a case of hay fever which would prevent his attendance because it would be aggravated by travel.

A later dispatch from Plymouth quoted the villagers as saying, "It's the first we've heard of it."

The first autogyro campaign tour was announced by friends of Senator Hiram Bingham, of Connecticut, who will leave here August 19 to make speeches in Waterbury, Norwalk and East Hartford in his own State.

KELLOGG INDORSES STIMSON'S SPEECH

World Court Judge Praises Secretary's Stand on Power of Public Opinion.

St. Paul, Minn., Aug. 10 (A.P.).—Frank B. Kellogg, judge of the World Court, today gave his support to Secretary Stimson's speech on the Kellogg-Briand peace pact before the Council on Foreign Relations in New York.

"I agree with him absolutely and I heartily congratulate him," said the Secretary of State under former President Coolidge in a statement.

In it he expressed the belief that public opinion exerts greater influence for peace than guaranties in referring to Mr. Stimson's comment on Sino-Japanese developments. Mr. Stimson said no agreement resulting from a violation of the treaty would be recognized.

"The treaty, of course, is an unconditional agreement to renounce war and to settle all disputes by pacific means," said Mr. Kellogg. "It has become a principle of international law between all the signatories, as the Secretary states.

"Furthermore, I agree with the Secretary that consultations between nations, parties to the treaty, are implicit in the treaty itself. It is the duty of any signatory to this treaty to call the attention of any nation to the violation or threatening violation thereof, and this necessarily implies consultation between countries. That has also been the practice, and in my opinion when all the nations, parties to this treaty, focus public opinion upon any country threatening its violation the influence is more potent for peace than any guaranties.

"I was impressed by a statement in the London Times that if the covenant of the present League of Nations and of the Kellogg-Briand pact are not enough to insure world peace, then no written guarantees of security would prevent war.

"War will be prevented when the world realizes that consultation, arbitration and conciliation are better means of settling international disputes than the arbitrament of war. World public opinion is the most powerful instrument for peace," Mr. Kellogg added.

Reno Butcher Slays Wife And Self in City Street

Reno, Nev., Aug. 10 (A.P.).—E. E. Thompson, Reno butcher formerly of Ely, Nev., shot and probably fatally wounded his wife on a downtown business street today, and then shot himself once in a futile attempt at suicide. Police said the shooting culminated a domestic quarrel.

Mrs. Thompson was shot three times in the chest. She was formerly Mrs. Ora H. Ramadell and came here in September, 1927, from Rye, N. H., to divorce Fred M. Ramsdell. She married Thompson last year. Her mother is Mrs. Marie P. Abbott, of Dorchester, Mass.

DIED

BASS—On Tuesday, August 9, 1932, at her residence, 3846 Woodley road northwest, ANNIE M., widow of James A. Bass.
Funeral services at the above residence on Friday, August 12, at 10 a. m. Interment London Park Cemetery.

BRINKMAN—On Wednesday, August 10, 1932, at 4 a. m., at her residence, 231 Sixth street southeast, MARY, widow of Frederick Brinkman, in her seventy-third year. Survived by one son, Edwin Brinkman.
Funeral Friday, August 12, at 2 p. m. Interment Prospect Hill Cemetery. Relatives and friends invited.

CUMBERLAND—On Tuesday, August 9, 1932, at his residence, 809 Four-and-a-half street southwest, CHARLES J., husband of the late Mary Anna Cumberland, aged seventy-nine years.
Funeral from the residence of his granddaughter, Mrs. T. H. De Perini, 504 I street southwest, on Friday, August 12, at 8:30 a. m., thence to St. Dominic's Church, where mass will be offered at 9 a. m. Relatives and friends invited. Interment Congressional Cemetery.

DEAM—On Monday, August 8, 1932, at Washington Sanatorium, Takoma Park, Md., EMMA L., widow of Maj. Harrison L. Deam.
Patriotic societies' services will be held at 1804 M street northwest, on Wednesday, August 10, at 7:30 p. m. Funeral services at 1804 M street northwest, on Thursday, August 11, at 10 a. m. Interment at Arlington National Cemetery.

GOULD—On Tuesday, August 9, 1932, FREIDE C. L. GOULD, mother of Willis V. Gould and Mrs. Rudolph Bender, jr. (Miriam Gould).
Remains resting at the S. H. Hines Co. funeral home, 2901 Fourteenth street northwest. Funeral services at the S. H. Hines Co., 2901 Fourteenth street northwest, on Thursday, August 11, at 11:30 a. m. Interment Rock Creek Cemetery.

JACOBSON—On Wednesday, August 10, 1932, at 8:30 a. m. at her home, Alta Vista Md., SARAH ELIZABETH, beloved wife of Jacob Jacobson, in her seventy-ninth year.
Funeral from Mount Zion Baptist Church, Bethesda, Md., on Friday, August 12, at 2:30 p. m. Interment church cemetery.

MATLOCK—Suddenly, on Wednesday, August 10, 1932, at his residence, 1360 Hamilton street northwest, OSCAR J. MATLOCK, Captain, Quartermaster Corps, U. S. Army, beloved husband of Alwilda Matlock.
Notice of funeral later.

O'KEEFE—On Wednesday, August 10, 1932, at Emergency Hospital, KATHERINE, beloved daughter of the late John and Ellen O'Keefe.
Notice of funeral later.

WANN—On Wednesday, August 10, 1932, at her residence, 1348 Euclid street northwest, MABEL WANN.
Services at the S. H. Hines Co. funeral home, 2901 Fourteenth street northwest, on Thursday, August 11, at 8 p. m.

WILSON—On Tuesday, August 9, 1932, at her residence, the Chastleton Hotel, ALICE, beloved wife of John L. Wilson.
Funeral services will be held at the funeral home of L. M. Gawler Co., 1804 M street northwest, on Thursday, August 11, at 2 p. m. Interment Fort Lincoln Cemetery.

FUNERAL DIRECTORS

ESTABLISHED 1870.
JOHN R. WRIGHT CO.
1337 10th st. nw. Phone North 9047.

J. WILLIAM LEE'S SONS
FUNERAL DIRECTORS.
CREMATORIUM
333 PA. AVE. NW. NATL. 1384 & 1385.

CHAS. S. ZURHORST
301 EAST CAPITOL ST. LINCOLN 0372.

Frank Geier's Sons Co.
1115 SEVENTH ST. NW. Telephone
Modern Chapel. NATIONAL 2473

THOS. S. SERGEON
1011 7TH ST. NW. Telephone Natl. 1090.

JAMES T. RYAN
713 PA. AVE. SE. Atlantic 1709.

FUNERAL DESIGNS

GUDE BROS. CO., Florists
1212 F STREET. National 4278
APPROPRIATE FUNERAL DESIGNS.

GEO. C. SHAFFER
900 14TH ST. NW
Expressive Floral Emblems. Phone
Moderate prices. Open eve. & Sun. Nat. 0108

CEMETERIES

Choice Lots and Sites for Sale
ENDOWMENT FUND
ENSURING PERPETUITY
Glenwood Cemetery

TOUCH NOT THESE SHAGGY MANES!

Post Staff Photo.

Armed with toy pistols these youngsters are ready to defend their pet dogs against those who might seek to poison them. Left to right, in front: Martin Dyer, 1803 A street, with "Dot." Back row: Courtney Newton, 1801 A street, with "Beauty;" Mary Dyer, 1803 A street, and Walter Knox, 1819 A street, with "Nig."

ODD SOCIETY KILLING CASE CLEWS GROW

Poesque Death of Jane Merrill Probed Further, Though Two Are Charged.

Natchez, Miss., Aug. 10 (U.P.).—Detectives and bloodhounds retraced the trials in the famous Jane Surget Merrill slaying today as search for motive and clews gained momentum although two elderly eccentrics are already charged with murder in the case.

Sheriffs, police and prosecuting officers questioned the two suspects, Dick Dana, 61, bearded "wild man," and his housekeeper, Miss Octavia Dockrey, 60, "goat woman," until all were exhausted.

The two old plantation mansions, homes of the slain woman and the suspects, were ransacked again for clews. Searchers dragged a pond on the Merrill estate in hopes they would find a clew.

A finger print bureau rivaling that of police headquarters in some of the larger cities has been set up in the county jail, under direction of State Investigator J. E. Chancellor. A call for assistance brought Maurice O'Neil, noted expert from New Orleans, who was to help study bloody fingerprints, which are the only clews. Other private detectives were arriving to lend their aid in one of the most bizarre mysteries the South has ever known.

Miss Merrill, great-granddaughter of Sir William Dunoar, the daughter of Ayers Merrill, Ambassador to Belgium, and once the "belle of Southern aristocrats," was shot to death last Thursday night.

Dana and Miss Dockery were charged with murder after their fingerprints were identified by Chancellor as having been found on articles strewn in and about the Merrill home. It is the theory of Sheriff C. P. Roberts, who said the women had been quarreling for years over raids of Miss Dockery's goats on the well-kept Merrill estate.

Dana, nephew of Charles A. Dana and related to Charles Dana Gibson, the artist, was declared incompetent several years ago, and Miss Dockery, his companion since youth, was named his guardian. She is the daughter of a famous Confederate general.

They lived a strange life at Glenwood, the now decrepit estate of Dana, which was once a scenic site of Natchez. Dana would go alone into nearby woods for long periods of time, let his beard grow, and run amid the trees like "a wild man."

Duncan G. Minor, a neighbor, and Miss Merrill's sweetheart from childhood, now lives at the Merrill home. He revealed to District Attorney Clay Tucker today that he had been spending nights at the home with Miss Merrill for years. Minor is a descendant of Don Augustin Minor, famous Spanish governor general, who ruled this country before the Louisiana purchase.

SISTERS OF PYTHIAS SUED FOR $150,000

Officers, Including Capital Woman, Named in Action as Parley Opens.

Kansas City, Aug. 10 (A.P.).—A $150,000 damage suit was added today to the matters under consideration by officers of the Pythian Sisters at the biennial convention here.

The action was filed yesterday by Mrs. Ada Belle Onion, Dallas, Tex., former supreme chief of the organization, who charged she was "willfully and unlawfully" suspended from the order April 25, 1931. Nine officers, including Mrs. Elsie E. Vandervort, Washington, D. C., were named defendants. Her petition stated that she was prevented by the defendants from making a complete report of her activities in the Mississippi flood relief program at the biennial convention in 1928.

Mrs. Onion alleged the defendants entered into a conspiracy "to injure her character, good name and reputation, and to bring about her removal from the order of Pythian Sisters." The plaintiff also charged that the defendants had caused publication of their intention to sue in Ohio for collection of bond on Mrs. Blanche Cooley, "predicated on the failure of Mrs. Cooley and Mrs. Onion to account for the proceeds of the collection of the Mississippi Valley flood relief fund." She charged the article, which appeared in Pythian Sisters Tydings, official publication, was "false and untrue."

Mrs. Onion also started mandamus action in the Kansas City Court of Appeals seeking reinstatement in the order. Judge Francis H. Trimble issued an alternative writ of mandamus directing the supreme temple to reinstate the applicant or to appear August 12 and show cause why the order should not be carried out.

Meanwhile, delegates to the Knights of Pythian convention congratulated their new officers, chosen yesterday. The new officers are: James Dunn, jr., Cleveland, supreme chancellor; Reno S. Harp, Frederick, Md., supreme vice chancellor; Frederick S. Attwood, Minneapolis, supreme prelate; Harry M. Love, Minneapolis, supreme keeper of records and seal; Richard L. Meares, Wilmington, N. C., supreme master of exchequer; David H. Brewster, Transcona, Manitoba, Canada, supreme master-at-arms; William H. Hoyt, Concord, N. H., supreme inner guard, and William D. Quick, Somerville, N. J., supreme outer guard.

Convicted Cleric Banned As Director of Church

Stiffkey, England, Aug. 10 (A.P.).—A notice signed by the Bishop of Norwich and prohibiting the Rev. H. F. Davidson, rector of Stiffkey, from performing any church services, was formally affixed today to the door of the church.

The rector was found guilty last month of acts of immorality committed while he posed as a reformer and friend of fallen women. A copy of the notice was sent to Mr. Davidson, who is doing his turn twice a night at a Harrogate vaudeville theater. He is in vaudeville to raise money with which to appeal his case.

Gov. Balzar and Bancroft Fight Fire.

Reno, Nev., Aug. 10 (A.P.).—Gov. F. B. Balzar, of Nevada, and George Bancroft, film star, have been through fire together. They led a bucket brigade, which extinguished a brush fire that was endangering the State fish hatchery near Verdi last night.

A Complete Funeral for $75.00

Or even LESS. The $75 funeral includes: Casket any color, plate engraved with name, No. 1 outside pine case, embalming by competent men, washing, dressing and shaving if necessary, advertising of notices, hearse, two Cadillac limousines, rugs, chairs, scarf for the door, removing from hospitals or home and all necessary services that are so well known at the DEAL FUNERAL HOME. NO EXTRAS.

Deal Funeral Home
LINCOLN 8200

PINCHOT ASKS QUIZ OF UTILITIES GROUP

Demands Sweeping Inquiry of Public Service Commission's Conduct.

Harrisburg, Pa., Aug. 10 (A.P.).—An immediate and sweeping investigation of the Public Service Commission was demanded by Gov. Pinchot in a personal appearance before the Senate today.

Ready to take control of the commission for the first time in his two terms as governor, Mr. Pinchot insisted upon a thorough-going inquiry "of the system by which the public utilities have controlled the public service commission."

That system, he said, involved bribery, extortion and corruption. The governor read his speech, declaring his opposition to "this evil system, which has reached into every man's home and lowered his standard of living by extortionate overcharges."

Pinchot's demand for immediate action by the Senate was the climax of a ten-year campaign against certain commissioners. In an earlier offensive, Pinchot removed Commissioners James S. Benn and S. Ray Shelby, but the State Supreme Court put them back. The court held removals could be made only by and with the advice and consent of the Senate. The governor has repeatedly appealed for Senate action at this session.

Pinchot took as occasion for his attack today the resignation last week of W. D. B. Ainey, chairman of the commission, as the Senate was about to open an inquiry into gratuities the governor charges Ainey received from Arthur W. Thompson, Pittsburgh utility millionaire, and the late T. E. Mitten, former head of the Philadelphia Rapid Transit Co.

Green Raps Brewers' Buying of German Kegs

Boston, Aug. 10 (A.P.).—William Green, president of the American Federation of Labor, today said the federation would serve notice on brewers that it would "denounce and expose" the purchase of barrels and kegs in Germany in anticipation of modification of the Volstead act.

Mr. Green gave an address on employment before the twenty-sixth annual convention of the Hotel and Restaurant Employes and Beverage Dispensers' International Alliance.

John Wanamaker, Jr., And Bride on Journey

Reno, Nev., Aug. 10 (A.P.).—Mr. and Mrs. John Wanamaker, jr., were on their wedding trip today, no one knew, or would say, exactly where.

John Wanamaker, jr., of a wealthy Philadelphia family, married Mrs. Elizabeth Pelz Warburton, divorced wife of his cousin, C. Egerton Warburton, of Philadelphia a few hours after he obtained a divorce from Mrs. Pauline Disston Wanamaker here yesterday.

Holman Awaiting State's Next Move

Denies Helping Author to Write "Life Story" of Daughter.

Cincinnati, Aug. 10 (A.P.).—Alfred Holman came home today, uncommunicative as usual, to await North Carolina's next move in bringing his daughter, Libby, of Broadway fame, before a court to answer to an indictment charging murder of her husband, Smith Reynolds.

Although saying little, Holman did deny reports that he was furnishing material to a Cincinnati writer for a "life story" of his daughter.

"I am giving out nothing of the kind and I know nothing of such a book being written," he said bluntly.

HITLER MAY TAKE REICH HELM SOON

Continued from Page 1.

caused newspapers to speculate on the personnel of the cabinet he might head. One guess was that Gregor Strasser, the Nazi leader's chief lieutenant, would replace Baron Wilhelm von Gayl as minister of interior, and another was that Wilhelm Goering would become minister of communications.

This slate included Lieut. Col. von Papen in the post of vice chancellor and foreign minister, and left the rest of the cabinet intact.

Thousands of the Nazi storm troops were reported concentrating today in the vicinity of Berlin. The Berliner Tageblatt, powerful Liberal newspaper, said the troop movement was merely a ruse by which Hitler hoped to persuade the government that he no longer was able to keep his men in check, thereby emphasizing his demands for control of the government.

Violence Continues.

The government's new emergency decrees, which set up extreme penalties for acts of political violence, were answered by rifle fire and bombings. In Berlin one Communist and one member of the Reichbanner republican organization were killed and three persons were wounded.

The cabinet met for two hours and a half tonight without—the Wolff News Agency understood—reaching any definite decision about the cabinet crisis. No communique was issued after the meeting.

During the evening Chancellor von Papen talked with Dr. Alfred Hugenberg, leader of the Nationalist party. The Centrists who will call on the chancellor tomorrow, are Eugene Bolz, president of Wurttemberg state, and Joseph Joos.

Herr Hitler and the chancellor probably will meet Friday and subsequently the Nazi leader will be received by President von Hindenburg.

Florida Resort Threatened by Fire.

Boynton Beach, Fla., Aug. 10 (A.P.).—Firemen of Boynton and Delray Beach, assisted by scores of volunteers, fought until early today to save the exclusive Gulf Stream Polo and Golf Club colony and other large properties near here from brush fires, apparently of incendiary origin.

Canadian Wheat Forecast Up.

Ottawa, Aug. 10 (A.P.).—The prairie provinces have 1,042,278 more acres under wheat this year than last, according to a crop report issued by the Dominion bureau of statistics today. For all Canada the increase is 984,350 acres.

MYSTERY MALADY FATAL TO DOGS HERE

Continued from Page 1.

felt by Dot, beautiful collie owned by Mr. and Mrs. Martin A. Dyer, of 1803 A street southeast. Quick restorative efforts probably saved her life, said Mr. Dyer. The dog was sired by a famous collie in the kennels of Albert Payson Terhune, writer and noted friend to dogs, and is valued highly by the Dyers. Their two children, Martin, 10, and Mary, also 10, attended Dot last night with anxious eyes.

Mr. Dyer was confident that some one with ill-feeling toward dogs was responsible for the deaths and sickness of the neighborhood pets. "Within the past ten days I have heard of buckshot being fired at dogs and cats in this very neighborhood," he said. "Somebody just has a hard heart because I'm sure very little annoyance has been caused any one by the dogs around here."

Mr. Wightman was inclined strongly to the theory that his dog died from poisoning. "I believe it was some powerful poison which works quickly," he said.

Several other residents of the neighborhood last night were reported to be caring for their sick pets. Police had heard of the epidemic unofficially, but had begun no investigation.

All yesterday the children walked around and discussed the topic of the day and wondered what modern hobgoblin was causing such woe. They talked eagerly of their sorrows and theories last night to reporters.

Rain Helps Crews Fight Fires.

Missoula, Mont., Aug. 10 (A.P.).—Clouds pouring rain in the Selway country Wednesday morning helped crews fighting fires to establish control of various blazes burning in the northern Idaho woods, most of which had already been corralled in a fashion to prevent further spread.

TELEGRAPHIC DISPATCHES

Louisville, Ky., Aug. 10 (A.P.).—The Louisville postoffice has returned to senders as nonmailable Hatter letters, which bear stamps urging repeal of the eighteenth amendment on the face of the envelopes, on the grounds they violate postal regulations which require that only postage stamps appear on the face. The repeal stamps may be affixed to the backs of envelopes, however.

Detroit, Aug. 10 (A.P.).—A proposal to limit the city's tax budget to $61,000,000 this year with subsequent annual reductions of $1,000,000 until $56,000,000 was reached, today had been rejected at the polls by a 3 to 1 majority.

Portland, Oreg., Aug. 10 (A.P.).—Walter Nichols is in jail here today because he was too willing to work. After obtaining work on his own card on the emergency relief crew, he worked on the card of another man who had left town. He was fined $25 for falsely obtaining work and, unable to pay, was committed to jail.

Lafayette, Ind., Aug. 10 (A.P.).—Thomas Malloy, a bogus marcher from San Francisco, Calif., was injured fatally 2 miles northeast of Lafayette today when he fell off a bridge and fractured his skull. He died in a local hospital two hours later.

Butte, Mont., Aug. 10 (A.P.).—Butte was still without daily newspapers today, the tenth day after a wage dispute between newspaper publishers and union printers resulted in a suspension of operations. The employers asked the union men to accept a dollar a day cut, which the latter refused, suggesting a shorter work day instead.

Cleveland, Ohio, Aug. 10 (A.P.).—Cleveland Newspaper Publishers and Stereotypers Union No. 22 have agreed upon a new wage scale embodying a 4.9 per cent reduction, officials of the union announced today.

Milwaukee, Wis., Aug. 10 (A.P.).—Milwaukee is approaching winter with the assurance it can give employment to 8,000 or more jobless on ten-day shifts out of funds donated by city employes.

Oakland, Calif., Aug. 10 (A.P.).—Mrs. Anna Koch and her new baby boy are doing nicely, thank you. And Papa Antone Koch? He is recovering in the next ward, thanks. In the excitement of going to the hospital last night he disabled the motor of his automobile, and then fell out of the police ambulance.

New York, Aug. 10 (A.P.).—There were definite indications today that Ruth Nichols is all ready for her second attempt to fly the ocean. Thirteen drums containing 650 gallons of gasoline have been delivered in her name at Floyd Bennett Field, and Clarence Chamberlin flew her reconditioned plane there from New Jersey today to check their arrival.

Swanson Tells Stimson of Geneva Conference

(Associated Press.)

Senator Swanson, of Virginia, one of the American delegates to the recent disarmament conference, spent an hour yesterday telling Secretary Stimson of the results of the meeting and of the prospects for the forthcoming session this winter.

The conference provided the first opportunity the two had had to discuss the disarmament question. Secretary Stimson met Senator Swanson last Friday night when the latter returned to Washington, but there was no extended conversation.

MANCHURIA IS TOPIC OF CONFERENCE HERE

Continued from Page 1.

tions is necessary before the formulation of important diplomatic plans in any crisis. This portion was particularly welcomed in France and England while in League of Nations quarters the speech was interpreted as indicating that the United States could be depended upon to cooperate in moves for the peace of the world.

Foreign Office Hints Tokyo Protest Unlikely

Tokyo, Aug. 10 (U.P.).—The foreign office indicated today that Japan is unlikely to protest against the remarks of Secretary of State Henry L. Stimson in his speech defining the American attitude toward the Pact of Paris, which Japan now threatens to repudiate.

The spokesman confirmed that the government was "irritated" by Stimson's reference to the Manchurian situation, saying it was obvious the United States administration considers Japan has been an aggressor in Manchuria.

He cited Stimson's letters to Senator Bingham regarding the Philippine Islands and to Senator Borah regarding the Far Eastern conflict.

He also referred to suggestions for putting 80 per cent of the American fleet in the Pacific and the publication of secret correspondence of 1918 during the Siberian expedition, in which American and Japanese troops were involved.

The government of Japan, however, will not protest unless Ambassador Katsuji Debuchi at Washington considers such action necessary. It is understood Debuchi will ask Stimson to explain his motives, whereafter he will make recommendations to Tokyo.

The foreign office spokesman said Stimson's doctrine that the Pact of Paris can be enforced by moral pressure is not acceptable to the Japanese government. Japan would repudiate the pact if the United States should continue such tactics, the spokesman said.

This threat to withdraw from the treaty, which outlaws war as an instrument of national policy, was the result of Stimson's declarations that the Pact of Paris implicitly implies that the signatory nations should consult in time of threatened war to mobilize moral pressure for peace.

It was in reference to this situation that Stimson referred to the Far Eastern situation, recalling how the United States and the League of Nations acted in regard to the pact during the Chinese-Japanese conflict in Manchuria.

Bigger and Better Funerals At Half the Usual Cost Are Done By
CHAMBERS
A Whole Funeral for as low as..... $75
Phone or write your Address. We will send you a beautiful catalogue of How We Do It.

SAO PAULO REBELS TAKE ANOTHER CITY

Advances Also Reported by Federal Forces in Brazilian State.

Rio de Janeiro, Aug. 10 (A.P.).—Capture of the City of Santa Ana, near Treas Lagoas, in Matto Grosso State, by the Sao Paulo rebels, was reported today, the federals at the same time reporting advances.

Gen. Goes Montero, federal commander, telegraphed to Rio de Janeiro that the Federals had penetrated 15 miles westward in areas toward Cachoeira, compelling the rebels by an encircling movement to abandon their hilltop trenches.

Steady progress by Federal troops in the Parahyba River sector also was reported.

A federal vanguard said it had captured a rebeel rearguard which was dynamiting bridges.

The rebels were concentrating at Cachoeira, where a decisive battle was likely for the key point in the Parahyba Valley and control of railways from southern Minas Gerses, said the reports here.

Gen. Monteiro and military police asked the authorities in Rio de Janeiro to aid in the provisioning of the civil population in the war zone.

The federal navy is forming a third division, composed of reserve craft, to alternate with the two regular divisions in the blockade of the Paulists, it was announced.

Rin Tin Tin Dies After Eating Heavy Breakfast

Hollwood, Aug. 10 (A.P.).—Rin Tin Tin, noted movie-acting dog, is dead, Mascot Pictures Corporation announced tonight.

The exact cause of the death was not known, but he was quite old—14 years. He ate a large breakfast yesterday and shortly afterward his rear legs and back became paralyzed. His death followed a few hours later.

Pastor Wins Delay On Murder Charge

Oklahoman Is Composed in Court When Presented for Arraignment.

Muskogee, Okla., Aug. 10 (A.P.).—Dressed in a natty gray suit and scarlet tie, the Rev. S. A. Berrie, hymnist-pastor, came to court here today and obtained a 24-hour delay in arraignment on an indictment charging the murder of his first wife. He appeared composed.

Earlier his attorney, Grover P. Watkins, had announced his intention of seeking bail for the preacher, who married a 19-year-old Sunday school teacher less than two months after the first Mrs. Berrie died, allegedly of poison last March 21.

The matter of bail awaited Mr. Berrie's arraignment, although District Judge Enide V. Vernor today denied a request for the pastor's removal from the city to the county jail. Authorities said the police still were working on the case. The clergyman's bride has been exonerated by authorities.

Detective Is Suspended; Drinking Cited as Cause

Adjudged unfit for duty owing to the effects of drinking, Precinct Detective F. L. Arrington, attached to the Fourth Precinct Station, was suspended from the police force yesterday by Capt. B. W. Thompson, of the Detective Bureau.

Learning Arrington was in a private hospital here, Capt. Thompson went there and had the detective examined by a police surgeon. Arrington was not charged with drinking, but with being unfit for duty owing to drinking. He was appointed to the force in 1919, and has received a number of commendations for meritorious service.

JULIUS GARFINCKEL & CO.
F STREET AT FOURTEENTH
Our Cooling System Makes Shopping Pleasant

IMPORTANT NOTICE
OUR MEN'S DEPARTMENT
HAS GROWN OUT OF ALL BOUNDS, THEREFORE WE ARE CHANGING IT AROUND ENTIRELY FOR YOUR CONVENIENCE.

We thought it best to do this work NOW in order to do our bit IN KEEPING MORE MEN EMPLOYED making fixtures and changing the department in general. In the meantime, shop here to your heart's content. We hope when everything is completed, our changes will meet with your entire approval . . .

SHOP TODAY FOR MEN'S NEEDS . . . VALUES ARE NOW EXTRAORDINARY . . . SEE ESPECIALLY OUR CLEARANCE SALE OF FURNISHINGS.

Open Saturday AUGUST DIAMOND SALE 9:00 to 3:00

Substantial Reductions
on finest quality
Diamond Jewelry

Add to absolute safety and steady enhancement of value the pleasure of possessing diamonds—and you have a perfect investment. Diamonds are concentrated wealth. They never depreciate through change of ownership. To be sure of obtaining the finest quality diamonds, buy from a jeweler of unquestioned reputation. For this month only we offer unusual savings in diamond rings, bracelets, watches, etc.

B. Harris & Co.
F Street at 11th
Jewelers and Diamond Merchants for Over Half a Century

SUMMER BARGAINS IN COOL TRAVEL

Nowhere else can you find such cool enjoyable travel, so many convenient schedules. No waiting for week-end excursions—every day is bargain day.

EXCURSIONS good every day

ROUND TRIP FARES

Philadelphia	$5.25	Jacksonville	30.00
New York	8.25	Charles'n W. Va.	12.90
Baltimore	1.00	Winston Salem	12.75
Chicago	26.25	Cincinnati	20.65
Pittsburgh	10.50	St. Louis	30.00
Niagara Falls	18.75	Frederick	3.00
Harrisburg	4.90	Uniontown	9.00
Richmond	5.00	Los Angeles	88.75
Fredericksb'g	2.75	Low One-Way Fare.	
Petersburg	5.90	Norfolk	$4.80

UNION BUS DEPOT
1336 New York Ave. N.W.
Phone: Metropolitan 1812.

BLUE RIDGE LINES
Washington, Baltimore & Annapolis R. R.
13th Street and New York Ave. N.W.
Phone: National 0356.

BLUE RIDGE Lines
GREYHOUND Lines

ENJOY VACATION

An enjoyable vacation depends largely on your ability to dance well. Let Mr. Thayer's expert instructors teach you to overcome timidity . . . become a confident, up-to-date dancer.

Leroy H. Thayer Studios
1226 Connecticut Ave. STerling 9884.

COMFORTABLY COOL
. . . . . it costs no more to dine in COMFORT!
Always 70° Temperature
Our gigantic cooling system keeps you comfortably cool—no matter how hot outside.
DINNER 55c
The finest meal you ever had at ANY price—Try it tonight
PRESS CAFETERIA
National Press Bldg. 14th and F Sts. N.W.

SCHOOLS AND COLLEGES

National University
Fall Term Begins September 26, 1932
SCHOOL OF LAW
School of Economics and Government
Registrar's Office
Open for Registration 9 a. m. to 7 p. m.
818 13th STREET N.W.
Tel. Na. 0617

Oh! What Values During
THE AUGUST SALE of
LIFETIME FURNITURE

$99.50

This is a comfortable, good-looking Karpen two-piece group with reversible Karpenesque cushions and upholstered in a tasteful green or rust solid color, velvet or in a choice of good tapestries. This is one of the most remarkable Karpen values we have ever offered in this great store of ours. Sofa and arm chair. Many other groups shown.

MAYER & CO.
Seventh Street Between D and E

RAIL HEADS DIVIDED ON R.F.C. LOAN PLAN

Use of $300,000,000 for Refurnishing Equipment Is Debated.

New York, Aug. 10 (A.P.).—The chiefs of the country's major railroads were called into council today to consider the Government's suggestion for leading a prosperity drive by refurnishing their equipment, but they failed, at least collectively, to ratify the proposal.

The meeting, held by Association of Railway Executives, at the Hotel Biltmore this afternoon, was preceded by a session of the advisory council of the association, which discussed the plan in detail, but presented no recommendations to the full body.

The Government's plan was to have the carriers obtain loans from the Reconstruction Finance Corporation, perhaps as much as $300,000,000, for the repair of equipment and possibly for the purchase of new equipment. The proposal was indorsed by some of the executives, it was said after the meeting, but it was learned that others, perhaps a majority, were not in favor of increasing their debt for equipment not needed under present conditions. The interest charge on the loans was to be 5 per cent.

It was announced after the meeting that the advisory committee after full consideration, realizing that the problem was one for decision by each road but that the critical conditions of unemployment were such that grave consideration should be given to the matter, referred the matter to the meeting of member roads without recommendation, but with a statement that it was so referred in order that each road might give it full consideration in view of all the circumstances and conditions, in order to determine whether or not such individual roads could make use of funds which might be available through the Reconstruction Finance Corporation."

Willard Explains Proposal.

The statement added that no official or collective action was taken at the full meeting and that the matter was left for the consideration of each member road.

The plan as proposed by the Government sponsors was explained to the executives by Daniel Willard, president of the Baltimore & Ohio Railroad, who participated in many of the Washington conferences called to discuss its feasibility. It was indicated that Mr. Willard has placed himself on record as favoring its adoption as a means of improving the general economic situation, with benefit to the carriers themselves.

On the other hand some of the executives, informally expressing their opinions after the meeting, declared that the plan held out no promise of gain for the carriers, that it meant the enlarging of a debt already burdensome, and that the roads had plenty of equipment to care for a good deal more business than they were getting now

First of Meeting Series.

Among those at the meeting were E. H. Aishton, chairman of association executive committee; Daniel Willard, president of the Baltimore & Ohio; L. F. Loree, president of the Delaware & Hudson; J. P. Pelley, president of the New Haven; A. C. Needles, president of the Norfolk & Western; W. W. Atterbury, president of the Pennsylvania; L. W. Baldwin, president of the Missouri Pacific; F. W. Sargent, president of the Chicago & Northwestern; W. R. Cole, president of the Louisville & Nashville; C. E. Denney, president of the Erie, and L. A. Downs, president of the Illinois Central.

Today's meeting was the first of a series of rail executive sessions scheduled for this week, which are expected to yield some important developments bearing upon railroad problems. Presidents of the Eastern roads will confer tomorrow on proposals to effect further wage reductions among union and unorganized employes. The 10 per cent wage cut accepted by the unions early this year expires on February 1 and the executives are said to feel that another cut must be made in consequence of the further heavy slump in earnings this year.

The third meeting, scheduled for Friday, will be for a further discussion of the Interstate Commerce Commission's modified four-system Eastern trunk line consolidation plan. This will be attended by the heads of the Pennsylvania, New York Central, Baltimore & Ohio and the Van Sweringen roads.

ALL STOCK PRICES UP TO SUMMER'S PEAKS

Continued from Page 1.

171,000,000 bushels under last year's crop.

Cotton again forged ahead to new high levels for the recovery, as bankers were still working on the plan of forming a credit corporation to facilitate the financing of the movement of the raw staple to the mills. Extreme gains of around $1.50 a bale were not maintained, but final prices were up 85 to 95 cents a bale. Some quarters in the textile trade have noted a substantial improvement in the demand for cotton cloths this week.

A substantial assortment of miscellaneous commodities again joined the advance, after moderate setbacks in the previous session. Raw sugar, crude rubber, silk, hides, silver futures, and other lines were in the procession of advancing prices.

Midweek business statistics, it was pointed out in some quarters, indicated clearly that the upward movement was based on hopes of business recovery rather than any clear indications of it in important barometers thus far. The weekly reports of electric power production and steel ingot output showed slight recessions from the previous week, and the weekly reports of freight movement on the New York Central and Pennsylvania were off somewhat from a week ago.

Nevertheless, bulls were confident that scattering signs of improvement, notably in textiles, would broaden to include many lines by September. The steel trade reviews again stressed confidence in the industry that it would see a turn after Labor Day.

Rome, Aug. 10 (A.P.).—Rising quotations on the New York Stock Exchange have been accompanied by a general increase in the price of Italian stocks, which during the first week of August made an average gain of approximately one point, figuring the whole list and the business done on all Italian exchanges.

Food Poisons Texas Governor.

Austin, Tex., Aug. 10 (A.P.).—Gov. R. S. Sterling, who has been conducting a strenuous campaign for reelection, was stricken with food poisoning today and forced to cancel several speaking engagements.

Arlington County Gives 25 Road Jobs

Force Cleaning Streets as Byrd Highway Plan Is Voted Down.

Less than 24 hours after the official results were known that Arlington County had voted its withdrawal from the Byrd road act, County Manager Roy S. Braden had a force of road men in Clarendon yesterday cleaning the streets of the trash.

Braden announced that it will be his purpose to increase the force of 25 men who were given employment yesterday as rapidly as it is possible for him to complete his plans for the continuation of road maintenance.

He stated that one of the first construction projects that will be undertaken by the county will be an approach to the new Memorial Bridge. This, he says, must be started as the Government is pushing the construction of the Virginia approach into the Arlington National Cemetery. He declares that Arlington County should at least provide an adequate approach without any further unnecessary delay.

GOV. POLLARD TALKS WITH R. F. C. CHIEFS

Loan Requests Hinged Upon Result of Corporation Survey in State.

(Associated Press.)

Virginia's relief needs were discussed yesterday by Gov. Pollard with Reconstruction Corporation officials who promised a careful study of the State's condition would be made next week by a corporation agent.

The governor said after his conferences that he was "encouraged" over the prospects of Virginia obtaining Federal aid.

He came here having in mind a $3,500,000 loan for the relief of destitution over the State and $750,000 more asked by the City of Norfolk for constructing two bridges. He said, however, the State's application might involve greater or smaller sums than these.

It will be the duty of the corporation's representatives, after conferences with the governor and other State officials at Richmond on Tuesday to determine where and how much money is needed immediately.

The spots most in need will be reached first, the governor said. "Generally speaking," he said, "the tobacco belt" and such places as Pulaski and Roanoke where industrial conditions are serious are the most needy."

$25,000 Fire Loss At Gaithersburg

Blaze Destroys Furniture Store; Short Circuit Believed Cause.

Fire of undetermined origin destroyed the undertaking establishment and furniture store of Ernest C. Gartner at Gaithersburg early yesterday. The damage was estimated at $25,000, partially covered by insurance.

The fire was discovered by Mrs. Gartner, who was attracted by the glare in the window of her home next door to the store. Mr. Gartner tried to call fire engines, but the fire had eaten away the telephone lines. The Gaithersburg-Washington Grove and Rockville Volunteer Fire Departments responded to the delayed call, but were unable to save the structure.

Fire department officials said they had been unable to determine the cause of fire, but believed it was started by a short circuit in the wiring system.

96 Counties Adopt Byrd Road Scheme

Machinery for New Law Is Set Up; Four Elections Oppose Plan.

Richmond, Va., Aug. 10 (A.P.).—The new Virginia secondary system of county roads will be established in 96 of the State's 100 counties, while the remaining four will remain out of the system as a result of votes cast in special elections called by 15 counties on the question of withdrawal.

The four counties voting to remain out of the new system and continue to receive their State gasoline tax allotments were Arlington, Henrico, Warwick and Nottoway.

Eleven others, in which elections yesterday decided they should not withdraw from the system, were Fairfax, Chesterfield, James City, Lunenburg, Mecklenburg, Nelson, Orange, Stafford, New Kent, York and Northampton.

Unofficial returns were complete, all of the counties holding elections excepting two—Lunenburg, where authorities said the new plan carried by a vote of nearly 8 to 1, and James City, which with only one precinct missing out of five, gave 248 for the new plan and 148 against.

Capital Hacker Hurt In Maryland Accident

Special to The Washington Post.

Frederick, Md., Aug. 10.—Robert Mooney, of 2423 E street northwest, Washington, D. C., was injured about the face and head when he lost control of a taxicab coming down South Mountain today, and crashed into a concrete abutment along the side of the road. Mooney was returning to Washington from Hagerstown, when the accident occured.

He was taken to the city hospital in an automobile where his injuries were dressed.

Gaithersburg Plans Celebration.

Mayor William McBain, Brawner Harding, Thomas Martin, B. D. Schwartz, Francis Harding and William Phoebus will act as a committee for the Forest Oak Lodge, Knights of Pythias, to cooperate with the town council of Gaithersburg and town organizations in arranging for the George Washington Bicentennial Celebration to be staged by the town August 27.

Mrs. Frances Bell Is Appointed.

Mrs. Frances Bell has been appointed assistant principal and dean of girls at the Washington-Lee High School at Ballston. The appointment was made by the Arlington County school board upon the recommendation of County School Superintendent Fletcher Kemp.

BUSINESS GAIN IN 12 STATES IS REPORTED

7,000 Retailers at Session Describe Advances; Other Hopeful Signs Seen.

Chicago, Aug. 10 (A.P.).—Seven thousand retailers attending a merchants' council said today they believed business is picking up in the dozen Central States they represent.

San Francisco, Aug. 10 (A.P.).—United Air Lines announced $2,000,000 worth of fast airplanes are being built to speed up its Oakland-Chicago service.

Tulsa, Okla., Aug. 10 (A.P.).—Highway officials announced a $3,500,000 road-building program on which hand labor will be used as much as possible to increase employment.

Chicago, Aug. 10 (A.P.).—Bank closings for the week ended today were reported by Rand-McNally & Co. as 51.2 per cent under the weekly average for 1932 to date and 55.8 per cent under the August average in 1931.

Chicago, Aug. 10 (A.P.).—A survey of automobile dealers reported orders for cars increased steadily since the current stock market rise began. Demand was reported as mostly for new cars.

Chicago, Aug. 10 (A.P.).—The Indiana Limestone Co. reported today that awards for heavy building showed a July gain, the highest weekly average in contract awards since November. This class of work tops public building activity for the first time since March.

Illinois Steel Factory Opens After Shutdown

Chicago, Aug. 10 (A.P.).—The South Chicago plant of the Illinois Steel Corporation, a U. S. Steel Corporation subsidiary, resumed operations tonight after being idle since July 29. It was expected that virtually all of the 6,000 men employed prior to the shutdown will be rehired soon.

Sufficient orders have been accumulated to keep the plant in operation for ten days. Additional orders are anticipated shortly, so officials are hopeful the plant will remain in operation.

Rising Tide of Buying Described at Session

St. Paul, Aug. 10 (A.P.).—A rising tide of buying and consequent stimulant to trade if crop prices continue to rise was foreseen today by the merchants and business men attending the Twin City Market Week Festival.

Some went so far as to say the Northwest then would witness "one of the greatest periods of business prosperity in many years." B. M. Redman, Roscoe, S. Dak., said "the people in the country need everything."

Philippines Sugar Crop Increases 26 Per Cent

Manila, Aug. 10 (A.P.).—A record production of 984,024 long tons of centrifugal sugar by the Philippine Central in the crop season just ended, was announced today by the Philippine Sugar Association. This was an increase of 26 per cent over last year.

The yield per acre increased 21 per cent. It was attributed to favorable weather and to higher yielding varieties.

Haiti Exploitation Charges Refuted

American U. Speaker Tells Conference of Isle's Progress Under U. S.

Charges of economic exploitation of Haiti by the United States were yesterday characterized as "pure bunk" by Prof. Charles C. Tansill, of American University, discussing "American Imperialism" before the Conference on Hispanic American Affairs of the George Washington University.

American administration has brought about great material progress in Haiti, said Prof. Tansill. He said the yearly income per capita in 1915 in Haiti was $20, leaving "very little to steal." Since then, he said, the country's national revenues have increased from $5,000,000 to $17,000,000 annually.

Building of 1,000 miles of good roads, erection of 12 modern hospitals, operation of 147 country clinics, which treated about 70 per cent of the 2,000,000 natives in 1929, were among numerous accomplishments of American administration in Haiti cited by Prof. Tansill.

Car Death Charged To Edmonston Man

Robert Matsudaira Held in Manslaughter Count in Prince Georges.

Robert Matsudaira, of Edmonston, Md., last night was held for Prince Georges County, Md., grand jury on a manslaughter charge after a coroner's jury declared him responsible for the death of Charles Christiansen, 65, of Hyattsville, Md., in an automobile accident.

Christiansen was killed several weeks ago as he was crossing a Hyattsville street. At the time of the crash, Matsudaira was charged with reckless driving. This charge was dismissed in police court. He was then rearrested on a manslaughter warrant and the coroner's jury impaneled. Magistrate Robert E. Joyce, who conducted the inquest, released Matsudaira on bond of $1000.

Roanoke Man Wounded While Cleaning Pistol

A gun cleaning accident yesterday slightly wounded Oliver R. Steves, 70, of Roanoke, Va.

Mr. Steves was cleaning the weapon, a .25 caliber automatic, in the basement of 3127 Fifty-first street northwest, where he was visiting. The weapon discharged, wounding him in the right hand. He was treated at Georgetown Hospital and then allowed to leave.

"Destitute" Man Leaves $10,000.

Seattle, Aug. 10 (A.P.).—In the pockets of the coat of 81-year-old John Stonebanks when he fell dead in the Public Library here yesterday were found a crust of bread and a shriveled apple core. His clothing was soiled and ragged. The body was taken to the public morgue, where seven bank books were found in the clothing, showing deposits of $10,000 in seven Seattle banks.

Culbertson on Bridge

By ELY CULBERTSON

403.

RESPONSES TO TAKEOUT DOUBLES AND FOLLOWING BIDS.

THE handling of the bidding, following a Takeout Double, both by the Responding Hand and the Doubler himself, after receiving a minimum response, brings up many questions to the average player. Such questions as when to assist partner's forced bid after having doubled, when to respond to a Double with a bid of one more than necessary, &c., are problems even to good players. Even the great frequently err here.

Let us get to the bottom and work our way up and out. A Takeout Double is, by its very nature, a bid quite different from any other bid in the game. It forces a partner, who has given no indications of any strength whatsoever, to bid. Therefore, queries Mr. Neophyte, and even Mr. Near Expert, "How am I to tell if he has anything, since he must bid anyway?" To answer this problem many players then lean the other way, and jump the bid on any provocation whatsoever after partner has made a Takeout Double.

All better players using the Approach-Forcing System prefer, as a general thing, minimum first responses to a Takeout Double, even holding considerable honor and playing strength. This is in accord with Approach-Forcing principles in all situations. Go slowly and keep the bidding low at the start until some sort of a fit is found—then it is time enough to jump the bid. We will suppose that West has opened the contracting with one club, which North, your partner, doubles. East passes and you, South, hold:

Spades, J 10 6 5 4 Hearts, K 7 2
Diamonds, Q J 4 Clubs 8 3

You obviously must bid spades. You hold 1 honor-trick in addition to a five-card suit and you would have been forced to respond with one spade on a worthless hand containing but four little spades. However, your holding is still not quite strong enough to bid more than one spade until you find out just what your partner's Double consists of. Therefore, one spade is your correct response, but now, should your partner show as much interest as merely to bid two spades, you must bid at least three. As a matter of fact, the hand is close to meriting a bid of four.

Let us take a considerably weaker holding on the same bidding. We will say you hold five spades to the 9 and an outside King. You have responded with one spade. Your partner now bids three spades; you must bid four. Your partner has first doubled and forced you to bid; you have responded with one spade, which might be on a holding as weak as four spades to the six and three small cards in every other suit. He is still willing to bid three spades, taking the chance of undergoing a penalty at three spades with a worthless hand from you, and is pleading with you to bid four. You have in your hand one more spade than he can expect and a King, which holding you can not afford to keep a secret from him. You must bid four.

In other words, in revaluing your hand after having made a forced response to a Takeout Double, you can practically disregard your forced response as having given any indication of strength to your partner. Therefore, any additional values above a four-card suit merit consideration and a further bid if your partner shows interest in your making one. Have confidence in your partner's Takeout Doubles. He, in turn, should never shade the requirements for a Double and should never tamper with the Takeout Double as such. Many fine players who are prone to make psychic bids will bid all sorts of weak suits, will bid notrump without stoppers, but will practically never make an unsound Takeout Double, for they know that in so doing they will make their partner lose confidence in what is one of the strongest offensive weapons after the opponents have opened the bidding. The Double is in itself a strong defense against opposing psychics. If one of your opponents has opened the bidding and a partner in whom you have confidence now doubles for a takeout and you hold, we will say, some 3½ honor-tricks, you can be certain that the Opening bid was a bluff. The Rule of Eight will expose the Opening Hand.

Today's Pointer.

The Takeout Double, a declaration requiring partner to respond even on a trickless hand, is one of the most effective weapons in Bridge strategy. It should always guarantee a minimum of honor strength, and with unbalanced holdings, a fair escape suit, provided partner's forced response does not find support in the Doubler's hand.

Tomorrow's Hand.

The bidding and play of the hand printed below will be discussed tomorrow:

South—Dealer.
Both sides vulnerable.

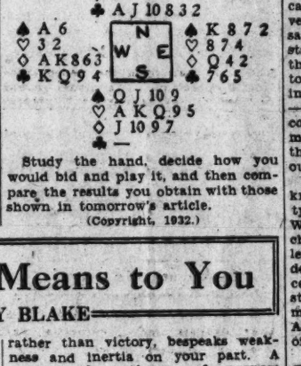

Study the hand, decide how you would bid and play it, and then compare the results you obtain with those shown in tomorrow's article.

(Copyright, 1932.)

What Today Means to You

By MARY BLAKE

"LEO."

IF August 11 is your birthday, the best hours for you on this date are from 9:30 a. m. to 11:10 a. m., from 5 p. m. to 6 p. m., and from 10 p. m. to 11:15 p. m. The danger periods are from 1 p. m. to 3:35 p. m., and from 8:30 p. m. to 9:40 p. m.

You will not draw a blank on August 11 from the augury of the stars. Something of a startling nature will leave its imprint for some time to come. This is likely to be impersonal in character and widespread in interest. A day mainly suitable for attending to material matters. Unsuitable time to spring new stunts.

Children born on this August 11 will be full of self-importance and very partial to the use of the "first person singular" pronoun. They will in every other way be intelligent and likeable. They will not have very sympathetic natures, and will be guilty of selfishness. They can work hard, if in a working mood.

If August 11 is your birth date, you are a born actress, and it is difficult to tell whether you are acting or living a part. Your make-believes, in time, are apt to become realities to you, until the truth is driven home in some unpleasant manner. Your pursuit of appearance rather than reality, of complacency rather than victory, bespeaks weakness and inertia on your part. A semisensual weakness of purpose seems to make you the boon companion of Tom, Dick and Harry—especially so, if you be a man. The influence of associates will play a great part in the history of your life and character. You run in the direction that your particular "pack" runs, whether it takes you away from your better interests or not.

You will always enjoy a certain amount of popularity, because you are considered good fun. You have a spirit of adventure, particularly so in the pursuit of pleasure. You are not so daring or self-sacrificing, however, when it comes to doing something more profitable.

You will never, as a woman, know the real value of money or things as long as you are not a real breadwinner. A sharp lesson of necessity might bring out some splendid reserves in your character, which will never be revealed otherwise.

Successful People Born on August 11:

1—Owen Nares, film artist.
2—Carrie Jacobs Bond, composer.
3—Clement Studebaker, jr., manufacturer.
4—Robert G. Ingersoll, lawyer and orator.
5—Gifford Pinchot, forester.
6—Burt Green Wilder, scientist.

(Copyright, 1932.)

Uncle Sam's Home Hints

LAMB ON SKEWERS.

(Bureau of Home Economics.)

Perhaps you have eaten the dish called "shish kebaba" in an Armenian or Turkish restaurant, or something like it on a scout bill of fare, for it is a dish that lends itself so well to camp cookery that most boys in scout ranks know how to make it. Having originated in a part of Europe where lamb is the chief meat eaten, shish kebabs are usually made of lamb, and the shoulder cut is the most economical for the purpose, according to this bureau, which recommends shish kebabs in the family menu for a change.

When you buy the meat, the butcher will doubtless give you or sell you for very little a half dozen of the metal skewers which he uses for roasts. Have all the bones removed from the lamb shoulder. Cut pieces of lean meat about 1½ inches square and 1 inch thick from the well-fleshed parts of the shoulder. This meat is actually very tender and is best when quickly cooked. Put four or five of these pieces on a skewer with alternating small squares of bacon. A medium-sized shoulder will provide enough meat for about seven skewers. Lay the kebabs in a dripping pan and broil them from 12 to 15 minutes. Turn frequently for uniform cooking. When the meat is done, season with salt and pepper, and serve at once on the skewers.

Make a broth or stew from the bones and the parts of the shoulder not suited for kebabs, and there will not be any waste.

Receivers Changed For Company Here

New Appointments Made to Handle National Benefit Life.

Atlanta, Ga., Aug. 10 (A.P.).—A change in receivers for the National Benefit Life Insurance Co., a colored organization with headquarters in Washington, D. C., was made today under a consent order signed by Superior Court Judge John D. Humphries.

Lewis A. Irons, State deputy insurance commissioner, and an ancilliary receiver for the company, resigned as receiver for all notes and mortgages, but remains a coreceiver for other assets, including real estate in Atlanta.

Gilbert A. Clark and Frank B. Bryan, of Washington, were appointed coreceivers with Irons. The resignation of Daniel C. Roper as a coreceiver was accepted.

The change in receivers, according to attorneys, is for the purpose of unifying control of the assets in all States and for issuing modified insurance contracts to continue in force the insurance issued in Georgia.

Capital Man Sues for Divorce.

Reno, Nev., Aug. 10.—Divorce complaints filed included Charles O. Fischer vs. Fannie E. Fischer, of 844 Delafield place northwest, Washington, D. C. They were married February 24, 1912. Cruelty in charged.

Guards Observe Regimental Day

Annual Ceremonies Held at Camp Ritchie by District Unit.

Special to The Washington Post.

Camp Ritchie, Cascade, Md., Aug. 10.—Annual regimental day was observed today by the 121st Engineers Unit of the District National Guard, on the third day of encampment here.

Regimental day has long been a tradition and is held the first Wednesday of each year's encampment. Lieut. Col. Julian S. Solif was master of ceremonies.

The troops formed in a natural amphitheater near the camp. Capt. Charles E. Smithson, regimental adjutant, read orders, citations and commendations. The history of the regiment was outlined by Capt. A. L. Smith, chaplain of the outfit. An address by Col. John W. Oehmann, commander of the regiment, and a number of patriotic recitations concluded the program. Companies A and F tied for first honors in kitchen efficiency.

Soviet Grain Harvest Lags.

Moscow, Aug. 10 (A.P.).—A serious lagging in the grain harvest, combined with difficulties encountered by the government in making collections from the peasantry, was officially acknowledged today.

Interpreting the Mode

By DARE

Black velvet, silver lah-may and gray satin make an evening gown of the jumper type. (A Dah-ray design.)

NEW YORK, Aug. 10.—The huge handkerchief for evening is appearing again . . . oh, very timidly, indeed, but there, nevertheless. 'Tis just too lovely and graceful a thing for Miladi to be willing to give up, I think. Until women learn to smoke cigarettes with the same grace with which they use a fan the large and wistful handkerchief will be their most helpful accessory to the graceful use of the hands.

A lovely lady wielded the handkerchief sketched for you today with the most telling effect! Displaying to the observing the real lace medallions that were appliqued to the handkerchief, displaying as well the fact that the cuffs of her evening gloves were of chiffon, as was the handkerchief, and that matching lace medallions were appliqued to them, too. The whole, a charming ensemble, was excellent taste and art. Congratulations, Madame!

• • • •

Speaking of hankies, or were we? My own evening hankie, to be chic, must be very, very tiny or very, very large. What? Of course, they are not for use. The very idea! A lovely lady never admits a nose in public, save to dab it with powder! Why, the most adorable evening hankie I own shows a 10-inch border of lace around a 4-inch square of white satin; and if one jus' mus' have the sniffles, coat pockets and evening bags are the place for that kind of a hankie, and the rest room the place for its use.

• • • •

You'll hear a lot about velvety suedes for the coming winter, in coat materials. This and crepey woolens are particularly new and certainly very attractive.

• • • •

Have a hat on me, willya? Your last year's fall hats are hopeless, m' deah, hopeless, for this autumn and winter. But with my expert help you can have new hats out of them, in the very latest style, and with no expense, save the trouble of sending your stamped, self-addressed envelope to the Dare Department of The Washington Post. Yes, you can remodel them into the latest styles from this leaflet—expert seamstress or not. Or, of course, you can send them to be remodeled if you wish; but be sure that the person who remodels them has our leaflet!

Velvet is the thing for fall, as you know. Even in the tailored afternoon type of thing, like the delightful Worth model, consisting of a white chiffon velvet skirt and matching bolero, with three-quarter sleeves. This delightful ensemble is completed by a cerise red velvet scarf which ties in a stiff little bow at the throat—and is matched with a red velvet hat from Agnes. Doesn't it sound lovely, all of it?

Shades of the jumper dress! Yes, appearing in the Dah-ray design I offer you today—an evening gown showing a black velvet skirt which appears to be held up in both the front and back by silver suspenders, silver buttons, and nowhere other silver, save in the lower sleeves! The bodice and upper sleeves are of gray satin. And Madame Inscrutable is an ash—not platinum blonde!

Au revoir.

How to Be Beautiful

By ELSIE PIERCE

I AM letting you in on some "deep, dark secrets" gleaned from the inventor of one of the most successful permanent waving machines on the market. He pooh-poohs so-called self-setting permanents with the sweeping statement "no such thing." The success of a wave, he says, "depends upon four things—first, a good operator, then a good machine, good materials and good texture of hair to work with."

Permanent waving machines have been perfected, the work itself is becoming quite an art, it is safer and more successful than it was a decade ago. Fewer burns, fewer kinks, greater lasting qualities, more life and luster to the hair after a good permanent in spite of the old prejudice that a permanent, any permanent, leaves the hair dry and dull. Even hair that has been dyed, bleached or henna'd can now be successfully waved. But it takes an expert operator to determine the right timing and to control the heat properly. Notwithstanding all that, some hair is so lifeless and in such poor condition that it will not take a permanent successfully. But, according to the expert mentioned above, comparatively few operators are candid enough to tell a customer so, feeling that said customer is in the mood for a permanent and will probably get it across the street or around the corner at another salon if she is told her hair will not "take" or that it is advisable to get some scalp massage or hair conditioning treatments before the wave.

Lengthening the Life of the Wave.

Not alone that, but it is not fair to judge the wave unless the customer herself knows how to "play with her permanent," as this expert expresses it. If your purse will permit, it's fine to have your hair shampooed and set weekly. But between shampoos and settings, unless you learn to push and press the waves neatly in place, unless you spray a little oil or water over the hair and coax and train it, your permanent will not be completely satisfactory.

Remember, too, that it is just as important to keep the hair trimmed neatly, to have it thinned out occasionally, to keep scalp and hair in condition with frequent massage or hot oil treatments, if necessary, after the permanent as it is to have the hair in ship-shape before the wave. To some women a permanent means the end of hair care. Quite the contrary. For lasting loveliness, for that youthful coiffure molded along the lines of the head (instead of an unkempt, bushy appearance), a permanent needs care and coaxing.

Elsie Pierce

(Copyright, 1932.)

Fifth Avenue Fashions

HERE'S a delightful slenderizing model that is particularly good for hardy wear.

It's white tub silk printed in dark blue. The tiny vest is plain white. The interesting sleeve flounces repeat the plain white crepe.

The pointed skirt treatment reduces hip bulk marvelously, lending height to the figure.

And it's as simple as falling off a log to make it. The cost is surprisingly small.

Style No. 2949 is designed for sizes 16, 18 years, 36, 38, 40, 42, 44 and 46 inches bust.

A white voile with brown polka dots is unusually attractive, with the vest of plain white.

Batiste prints, tub silks, pique and linen are also appropriate.

Size 36 requires 3¼ yards 39-inch with ⅛ yard 39-inch contrasting. Price of pattern, 15 cents.

Our new Fashion Magazine is Ready.

Fashions for women and children, beauty hints, &c. This book will help you look your best and save money. Price, 10 cents a copy. Address Fashion Department, The Washington Post, Fifth avenue and Twenty-third street, New York City.

No. 2949. Size.....

Name

Street Address

City State

THE NEW Jelleffs
1216-1220 F Street

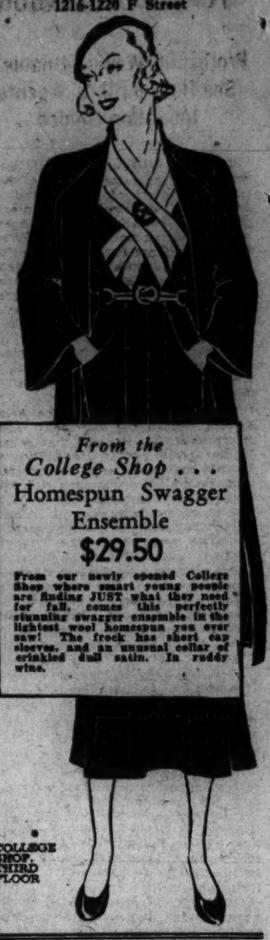

From the College Shop . . .
Homespun Swagger Ensemble
$29.50

From our newly opened College Shop where smart young people are finding JUST what they need for fall, comes this perfectly stunning swagger ensemble in the lightest wool homespun you ever saw! The frock has short cap sleeves, and an unusual collar of crinkled dull satin. In ruddy wine.

COLLEGE SHOP, THIRD FLOOR

How to Keep Well

By DR. W. A. EVANS

HAS YOUR BABY CRADLE CAP?

WITH the coming of summer there was an increase in the number of letters from mothers asking what to do for that disfiguring and annoying scalp trouble known as cradle cap tetter, or eczema. It affects young children and older babies and, occasionally, even the very young. It is not seasonal, but there is more of it in the summertime, and when it is present it is more annoying during the hot weather. While the head is its favorite location, it may appear on the face and, in rare cases, on other parts of the body.

No good purpose is served by saying that it is caused by foods, because everybody knows that. It is worth while having the people know that it is curable. Any mother whose baby has it can be certain what the trouble is, what causes it, and how it can be cured. Those questions are settled. What she has to decide is, is the cure worth what it costs in effort and risk. If she decides that it is she must next settle on the details she will carry out, learn how to employ them and, finally, undertake the job and carry it through.

It is known that almost every case is caused by the milk and cream in the baby's diet. Perfect mother's milk does not escape the blame in many cases, the fault being with the baby. Some babies are so sensitized to milk that they develop tetter regardless of the source of the food supply.

In some instances the trouble is caused by one ingredient of the milk, such as the fat or the sugar, and all that is required for cure is for the mother to remove the ingredient. For instance, some babies have no cradle cap when they live on skim milk. Many, however, must be changed from milk to some baby food with which no cow's milk is mixed either by the mother or by the manufacturer.

In many cases the mother chooses between the disease and the cure. The eruption looks unsightly and the baby scratches it, but, on the other hand, for a baby the milk diet is proper and finding substitutes is difficult and sometimes hazardous. In many cases to make this change in diets is wise. In others it is not.

Some cases can be cured or kept within moderate bounds by the use of coal tar salves with no change in the diet, and to follow this method may show judgment on the mother's part.

A common recipe is:
Crude coal tar, 2 parts.
Zinc oxide, 2 parts.
Starch, 16 parts.
Paraffin, 16 parts.

This ointment must be black. If it is greenish it is apt to do more harm than good. For years we have sent to those who inclosed a stamped and addressed envelope a slightly different recipe which many have written they were satisfied with, though occasionally they had trouble in having it made right. This ointment is smeared on twice daily. If small pustules appear it is well to change the crude coal tar of the mixture to a product made by passing steam through crude coal tar. When made with this the mixture does not appear to be quite as effective, but pustulation does not occur.

ABOUT T. B. TESTS.

H. C. W. writes: 1. What is the meaning of "acid fast" in a sputum examination?

2. What is the meaning and significance of moist rales?

REPLY.

1. When the tubercle bacillus has been stained for microscopic examination, and the stained specimen is washed with a dilute acid, the bacillus is not bleached. We say it is "acid fast," meaning that the stained bacillus is not readily discolored by acid. While there are other acid fast bacilli, not many of them are liable to be confused with the tubercle bacillus in sputum examinations.

2. In listening to the chest sounds, a peculiar bubbling sound is sometimes heard. It is known as moist rales and it is caused by air bubbling through mucus as, for instance, sputum. This sound is heard in pneumonia, bronchitis, asthma, consumption and other troubles. If it is heard only in the upper part of the chest it is regarded as a good indication of consumption.

B. E. F. RIOTS LEAD TO REPERCUSSIONS

Protesting Writers Unable to See Hoover; U. S. Agents' Incitation Denied.

Two repercussions of the bonus army's eviction came yesterday. Both the Department of Justice and the Secret Service vigorously denied a charge by veterans that their agents had incited the rioting. At the White House a delegation of five writers left a protest against the President's use of troops in evacuating the army.

The charge that Federal agents were planted in the bonus army to provoke a riot was made by Jerry W. Wilford, a leader of a group of the B. E. F. It was made in the form of an affidavit, which was presented to the grand jury now investigating the bloodshed.

W. H. Moran, chief of the Secret Service, termed the statement "absolutely absurd." He said that several of his agents openly aided Treasury officials seeking to evict the veterans from Federal property and that their identity was not concealed. J. Edgar Hoover, of the Department of Justice, stated that none of his men were at any time assigned to the veterans' camps.

The writers who attempted unsuccessfully to see the President were headed by Sherwood Anderson. The delegation included James Rorty, poet; William Jones, colored editor; Waldo Frank, novelist, and Elliot E. Cohen, secretary of the National Committee for the Defense of Political Prisoners.

To their written statement of protest was added a further protest against the refusal of Mr. Hoover to see them.

There were met by Theodore G. Joslin, a secretary to the President. He told them unofficially that the President did his duty in calling in soldiers against rioters. The writers were watched by Washington police, who later reported that they went to a Communist headquarters when they left the White House.

United States Attorney Leo A. Rover said yesterday that the grand jury investigation was nearly over. He said indictments might be returned next week, but that he did not know whether the body would return a special report.

Rotarians Told Of Airport Here

58 Scheduled Trips Recorded Daily in Capital Warrington Says.

Washington's position as a leading air center was described yesterday in a talk by Chester H. Warrington before members of the Washington Rotary Club. He pointed out that besides daily air traffic in and out of the city, 58 scheduled trips are made each day from the local airport.

Mr. Warrington outlined plans for the Cleveland Air Derby, which will start from Hoover Field August 21, and urged all Washingtonians to attend the take-offs.

Visiting Rotarians from other cities were guests of honor at the meeting. Harlan Randall, director of music at American University, gave vocal selections.

CLARKE SHOT SELF, LANCASTER REPEATS

Continued from Page 1.

"'What was that, Haden?' I asked.

"I heard a gurgling noise from the bed. Fumbling for a light, I turned it on.

"There was Haden lying on the bed. Blood was streaming about his chin. I jumped from my bed and ran to his."

He said he shook Clarke by the shoulder, but "there was no reply."

Asked by James Carson, his attorney, if the pistol was in Clarke's hands, he said it was "not in his hand. His right hand was across his breast—the pistol lay beside his right hip."

Mrs. Keith-Miller had said in her testimony earlier in the trial that she and Clarke had once discussed suicide.

Lancaster said the last place he saw the pistol before the shooting was "on the table between our beds. I had unpacked it that night and we had talked about it."

He said Clarke had asked him what he was going to do about a gun he had borrowed from a friend here and which he pawned.

"I showed him the new one," Lancaster said.

"Haden picked it up and I remember distinctly telling him to look out, it was loaded."

After he was aroused by the shot, he said he "looked around the room—out in the hall—on the table. I could see no notes or anything to indicate what had happened.

Wrote Two Suicide Notes.

"Then I sat down and wrote two suicide notes. I don't remember the words. I asked Haden if he could sign them.

"There was no answer but a groan, and Clarke's head moved feebly back and forth.

"Then I did something I shouldn't have done. I called Chubbie—there was no answer—I took a pencil and signed the notes, one 'Haden' and one with the initial 'H.'"

He said he then went to Mrs. Keith-Miller's room and told her what had happened. He described the arrival of Attorney Ernest Huston, whom he said he called, ambulance men, and Dr. Carlton Deederer, who was called by the aviatrix.

Lancaster told of a quarrel he and Clarke had had at the dinner table on the night of the shooting.

"Haden Nearly Wept."

Lancaster said Clarke eventually got control of his temper and admitted that Lancaster was right in an accusation that he had not acted the part of a gentleman in his dealings with Mrs. Keith-Miller.

Later, "Haden nearly wept when he told me how their love had grown, and about his position at that time with regard to Mrs. Keith-Miller," Lancaster said.

Lancaster said he and Clarke discussed the latter's past "in great detail, since it had a direct bearing on his love for Mrs. Keith-Miller."

The witness said also that Clarke "dwelt at considerable length on lack of finances," and also expressed worry about the financial condition of his mother, Mrs. Ida Clyde Clarke, of Miami.

Lancaster testified he loved Mrs. Keith-Miller "more than anything in the world" and that on his Western trip in search of funds he was less worried about a reported love affair between her and Clarke than he was about his failure to get funds to send her.

EX-PASTOR INDICTED FOR MURDER

Associated Press Photo.

S. A. Berrie (right), unfrocked clergyman of Muskogee, Okla., was indicted for first-degree murder by a grand jury investigating the death by poison of his first wife last March. Berrie's second wife (left) testified before the grand jury.

CURB ON ARMAMENT MAKERS ADVOCATED

Nations Urged to Regulate Private Manufacture of War Instruments.

Control by individual nations of private maanufacture of the major instruments of war was proposed by Thomas Bell, of Toronto, Canada, and Col. George A. Drew, commander of the Eleventh Field Brigade, Canadian Artillery, before the National Fraternal Congress of America, at the Mayflower Hotel yesterday.

President Hoover and R. B. Bennett, prime minister of Canada, were viewed by Mr. Bell as the potential leaders in such a program. Mr. Bell is a member of the Ontario legislative assembly, and a past president of the Canadian Fraternal Association.

"First," he said, "the facts should be presented to the fraternal congresses of both countries, having a membership of 8,000,000. They should be shown how paid emissaries and agents of private manufacturers of armaments have reaped profits by encouraging preparation for war.

"Then, there would be a demand for carrying forward of a plan under which each nation would reduce and control the manufacture of the major instruments of war. If this control is not realized there will be another war in five years," Mr. Bell predicted.

Mr. Hall praised President Hoover for his work in the interest of disarmanent.

Col. Drew told the congress that since the war the large nations have spent enormous sums on armaments and increased their defense machinery 70 per cent each year.

The resolutions committee of the congress last night drafted a resolution expressing accord with the plan. The delegates will vote on it today.

Bus Lines Authorized To Change Their Routes

The joint board of District Commissioners and the Public Utilities Commission yesterday authorized the Washington, Barcroft & Alexandria and the Arlington & Fairfax bus lines to change their routes tomorrow on account of the scheduled closing of Thirteenth street below Pennsylvania avenue.

Both lines will turn east on Constitution avenue from Fourteenth street, but the Alexandria buses will then turn north on Twelfth street to E and proceed to the terminal on Tenth street, whereas the Fairfax buses will turn north off Constitution avenue at Tenth street.

District's Income To Show Big Drop

Personal Property Taxes Off $982,580, July Returns Indicate.

The District government's income from personal property taxes, based on returns filed in July, will fall $982,580 under last year's revenue, Deputy Assessor Charles A. Russell said yesterday. This, however, is a much smaller loss than was predicted a few weeks ago by tax officials.

Returns filed within the month totaled $5,000 and will furnish $2,933,627 in taxes as against $3,916,207 collected during the fiscal year 1932. They exceeded by 4,000 the returns filed for the same period last year.

Tangible property tax fell from $1,369,159 to $1,017,259, whereas the intangible property levy dropped from $2,547,048 to $1,916,368. The difference between the income last year and that expected this year will be further cut by increased and tentative assessments, which in 1932 totaled 2,500 and 10,000, respectively.

Schofield Gives Up Command of Fleet

Admiral Leigh Succeeds Him Amid Colorful Rites on Flagship.

San Pedro, Calif., Aug. 10 (A.P.).—Old nautical customs were revived on the spacious quarter deck on the flagship Pennsylvania today as the command of the United States Fleet passed from Admiral Frank H. Schofield to Admiral Richard H. Leigh.

Nineteen admirals, 200 line officers and 300 naval enlisted men under guard of honor of Marines stood at attention as the admirals piped aboard and each received his ruffles and flourishes of drums and trumpets. As the four-starred flag of Admiral Schofield was hauled down a cannon thundered a salute and another was fired as Admiral Leigh's four-starred flag was run to the masthead.

Admiral Leigh received two orders, one from Secretary of the Navy Charles F. Adams relieving him of command of the United States Battle Force and the other from President Hoover appointing him to the post of commander in chief of the United States Fleet.

ARMY STORE SALES CURBED BY RULING

Limitation of Competition With Private Shops Is Ordered.

(Associated Press.)

Restrictions upon the Army personnel to whom goods may be sold by post exchanges have been ordered by the War Department.

This action was based upon an amendment attached to the last War Department appropriation bill which arose out of the contention of private dealers in the vicinity of Army posts that the exchanges were actively competing with them for the business which normally would be theirs.

Under the regulations the department said yesterday sales may be made only to enlisted men of the regular army, of the Reserve Corps when on active duty, and of the National Guard when in Federal service and to their families; to retired enlisted men of the Regular Army and their families; to organizations of the Regular Army, of the Reserve Corps when on active duty, and of the National Guard in Federal service; to troops which include officers of these three organizations; to warrant officers; to Army nurses, and to members of the Citizens Military Training Corps and the Reserve Officers Training Corps when actually in attendance at camps.

Prohibitions Are Listed.

The instructions prohibit sales to personnel, or organizations of the Navy, Marine Corps, Coast Guard, Public Health Service and Light House Service; to retired personnel except enlisted men of the regular Army and their families; to contract surgeons, to discharged personnel receiving treatment from the Veterans Bureau, and to hospital matrons.

Some limitations also are placed upon the articles that will be sold in the post exchanges.

Lawton, Okla., Aug. 10 (A.P.).—A veritable civilian "army" of Lawton merchants registered their protest against alleged competition from the Government today at a hearing conducted by Representative Joseph B. Shannon (Democrat), Missouri, into the sales of Army post stores at Fort Sill, near here.

Capt. Frank E. Shaw and Capt. Josiah Wallace, manager of the Fort Sill exchange, were present at the hearing. The Army's side of the case will be reached later.

"Black List" Cited.

A high light in the testimony was a statement by W. J. Wilson, Lawton tailor shop manager, who was wounded in the World War, that he was placed on the "black list" at Fort Sill, making it impossible for him to do business there.

He told Mr. Shannon he had not learned why this was done, saying, "I can get work at Fort Sill, but can't collect for it unless I am on the collection sheet."

It was explained that battery officers arranged for Lawton merchants to be placed on the collection sheets and that 10 per cent was charged for this favor.

City Chiefs Check Budgets for 1934

Commissioners Force Rigid Economies in Departmental Estimates.

The District Commissioners are exercising the most rigid economy in considering the 1934 departmental estimates, it was indicated yesterday when some of the department heads were called before them for executive conferences. Capt. E. N. Chisolm, jr., acting director of Public Buildings and Public Parks, and Justice James M. Proctor, of District Supreme Court were among those interviewed.

Daniel E. Garges, secretary of the board, estimated the commissioners will not complete their recheck of the special economy committee's recommendations before tomorrow afternoon.

It is expected the estimate of $47,200,000 will be reduced considerably by the time it reaches the budget bureau.

Plans for Unveiling Of Statue Completed

The erection of grand stands about the memorial statue of Cardinal Gibbons, Sixteenth and Park road northwest, will complete arrangements for the unveiling ceremonies to be held Sunday, it was announced last night by Dr. Frank D. Shyne, chairman of the committee, conducting final details.

Many out-of-town delegations are expected to participate in a mammoth parade under the auspices of the Knights of Columbus. Headed by the Marine and United States Army Bands, the procession will march from Sixteenth and Florida avenue northwest, and past a reviewing stand at Park road.

COBLENTZ PERJURY CHARGE DROPPED

District Also Withdraws Conspiracy Indictment of Former Banker.

Emory L. Coblentz, Maryland banker and politician, will not have to face charges of aiding and abetting in perjury and conspiracy to obstruct justice which were contained in an indictment returned against him and others in the District Supreme Court July 6, 1931.

Neil Burkinshaw, who has appeared for the Government in the F. H. Smith Co. prosecutions, yesterday went before Justice James M. Proctor and notified him that the prosecution wished to drop the indictment against Coblentz. The motion was granted.

Coblentz was one of the Government's witnesses in the trial of Frank G. Raichle on charges of obstruction of justice and subornation of perjury. Raichle's trial came to a halt when Justice F. Dickinson Letts, trial justice, directed the jury to bring in a verdict of acquittal.

Others who were indicted with Coblentz were G. Bryan Pitts, one-time Smith company head; John H. Edwards, a former vice president of the company; Helen L. Schneider, Pitts' private secretary, and H. O. Hart, an accountant.

Unemployed Will Clean Vacated Bonus Areas

George S. Wilson, director of public welfare, yesterday informed the Office of Public Buildings and Public Parks that unemployed laborers will be assigned to clean up the parks recently vacated by the bonus marchers as soon as the needs of the District government are met.

Applicants for relief at the old Metropolitan Methodist Church, John Marshall place and C street, are being given jobs as rapidly as possible by the District committee on employment.

Missouri Pacific Asks for Loan.

(Associated Press.)

The Missouri Pacific Railroad yesterday asked the Interstate Commerce Commission for authorization of a $3,000,000 loan from the Reconstruction Corporation. The money would be used to pay September 1 interest on loans.

MONARCHISTS DRIVEN BACK BY LOYALISTS IN MADRID

Continued from Page 1.

max at dawn yesterday when rebels and loyalists met in battle before the ministry of war, in which Prime Minister Manuel Azana has his office.

Government authorities had been informed in advance an attack was imminent, and the attackers were met by bursts of machine-gun fire from detachments of the Madrid police under the command of Director of Public Safety Menendez.

The action started when two automobiles loaded with rebels drove up in front of the ministry. These men were soon dispersed by the fire of the defenders under the personal command of Director Menendez.

Soon they returned with reinforcements and the action which followed took in not only the war ministry building but also the headquarters of the telephone company and the communications building.

The fighting lasted more than an hour. The Cibeles plaza and adjoining streets were raked by machine gun bullets. In addition to the eight men killed, seven were wounded.

A few hours later people were passing on their way to work as usual and only the fact that Madrid was under heavy guard signified what had happened earlier in the morning. But elsewhere in Spain things were different.

Smaller Town Also Taken.

Gen. Sanjurjo seized the government offices in Seville and also took control of the smaller town of Jerez de la Frontera to the south, where he set up rebel headquarters. The naval garrison at Cartagena on the southeast coast was reported to have mutinied. Civil guards of the southern provinces, including Cordoba and Algeciras, threw their strength behind the rebel movement.

Reports from Seville were that Gen. Sanjurjo, who had proclaimed himself captain-general of Andalusia, was prepared to resist all efforts by the government to dislodge him. It also was reported that regular army troops at Cautas and other Andalusian points had declared themselves against the republic and for Sanjurjo.

Premier Azana informed the congress that the movement was monarchist in origin and that it resulted from efforts to suborn the soldiers. The premier asserted the rebels would be punished by all measures within the law.

Strong Guards Posted.

Strong guards were posted at Valencia, Ciudad Real, Orense, Granada and Malaga. Similar actiin was taken at Barcelona, the capital of Catalonia, Spain's most important industrial province, where Col. Francisco Macia, the president, declared his adherence to the republic in a telegram to Madrid officials.

Labor appeared to be standing by the republic. The syndicalists announced that if the monarchists gained control they would start a general strike throughout Spain. The Socialist General Workers Union called a mass meeting to declare a 24-hour strike in protest against monarchist rebellion. Delegates were sent to working-class districts to urge workmen to have nothing to do with the rebel movement.

Sanjurjo Picks Cabinet.

Reports from Seville said Gen. Sanjurjo had issued a tentative cabinet list and a proclamation of his program, which includes adherence to republican principles as long as they were beneficial to the country.

The government moved swiftly to stamp out the Sanjurjo rebellion in Andalusia, also adopting precautionary measures throughout Spain to avert further Rightist propaganda.

Gov. Emanuel Gonzalez Lopez at Cordoba received orders from the Madrid government to take charge of the Province of Seville. He issued a proclamation calling on the people to disobey Gen. Sanjurjo's forces.

Premier Azana said loyal troops had encountered some of Gen. Sanjurjo's forces, but there were no details of the conflict.

The arrest at Cadiz of Capt. Jose Leon Carranza, Capt. Rafael Manzano and four others suspected of sympathizing with the revolt was announced.

A Cordoba dispatch said civil guards in Lora Del Rio seized a train carrying military engineers who had been ordered by Gen. Sanjurjo to blow up a bridge.

In its program to restrict Rightist propaganda to a minimum, the government indefinitely suspended a number of Madrid newspapers.

In Barcelona, crowds thronged the streets last night in a demonstration of the Republican regime. Francisco Macia, president of the Catalonian Generality, sent telegrams to the Madrid government announcing his adherence to the republic.

The action started when two automobiles loaded with rebels drove up in front of the ministry. These men were soon dispersed by the fire of the defenders under the personal command of Director Menendez.

The government appointed delegates to direct and censor all national telegraphic news agencies. It ordered the censors to bar all news concerning troop mobilizations, the activities of Sanjurjo, or the situation.

The Spanish Republic was proclaimed August 14, 1931, after efforts to save the crown from collapse by returning to constitutional government had failed.

Powers Surrendered.

The powers of state were surrendered by the monarchy to the revolutionary committee which set up a provisional government, and called general elections for a constitutional assembly.

This assembly met July 14, 1931, and on December 9 the constitution was adopted. Since then there has been almost continuous debate on the Catalonian statute, which would provide limited autonomy for Catalonia, and on agrarian reforms.

The policy of Premier Azana has in general been one of moderation. He was counseled careful deliberation before putting through the agrarian program, and the agrarians in the Cortes have been in opposition because they were elected by voters who expected the revolution to mean the immediate parcelling of land.

Spanish Royal Family Silent on Revolution

Fontainebleau, France, Aug. 10 (A.P.).—Former King Alfonso of Spain, in exile here with his family, is spending a vacation in Czechoslovakia at Chateau Koenigsberg as the guest of Princess Battenberg. He is not expected to return before the end of the month.

There was no comment on today's uprising in Spain from Queen Victoria or her sons, Jamie and Gonzalo, the only members of the family here. The two royal princesses, Beatrix and Cristina, are on vacation in Ireland.

Telegrapher's "Play" Warns of Rebellion

Madrid, Aug. 10 (A.P.).—A telegrapher at Seville emerged today as the Republican hero of the rebellion.

Captured by the rebel forces and under the surveillance of civil guards, he jested with his captors and, while pretending to play idly with the key of his sending apparatus, flashed news of the uprising to the central government.

Spanish Civil Guards Mutiny to Join Rebels

Jerez de la Frontera, Spain, Aug. 10 (A.P.).—The local garrison of the civil guard mutinied here today and many of the men left for the north to join a rebellion headed by Gen. Sanjurjo at Seville.

There was brief public manifestation against the uprising by the guards when a group of civilians attacked the guard headquarters.

Assembly Gives Spanish Regime Confidence Vote

London, Aug. 10 (A.P.).—A Madrid dispatch to the Reuters (British) News Agency tonight said a vote of confidence had been given the Spanish government by acclamation in the National Assembly after Premier Azana outlined the situation.

WINS MEDAL

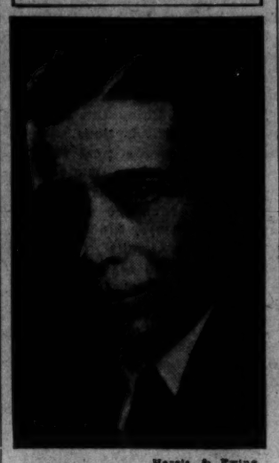

Harris & Ewing.

COMMANDER CLAUD A. JONES.

Navy Honor Listed For Washingtonian

Comdr. C. A. Jones' and Former Enlisted Man's Heroism Cited.

The Medal of Honor, highest award of the United States Navy, will be presented to Commander Claud A. Jones, U. S. N., of 3104 Cathedral avenue, by the President in the name of Congress, according to an announcement yesterday of Secretary of the Navy Adams.

Commander Jones was stationed on board the U. S. S. Memphis anchored off Santo Domingo City, August 29, 1916, when a hurricane struck. The officer remained at his post in an attempt to get the engines and boilers functioning. When the boilers exploded he rescued several of his men although completely surrounded by live steam and in total darkness.

Commander Jones was born October 7, 1885, and was appointed to the Naval Academy in 1903. He is now on duty in the Bureau of Engineering of the Navy Department.

Secretary Adams also announced that the Medal of Honor would also be presented to Machinist Charles H. Willey, U. S. N., retired, of Pennacook, N. H., for heroic duty on the same occasion.

VIRGINIA MILLER, 91, BENEFACTRESS, DIES

Daughter of Noted Physician to Presidents Active in Children's Hospital.

Special to The Washington Post.

Leesburg, Va., Aug. 10.—Miss Virginia Miller, 91 years old, died at the home of her niece, Mrs. Charles F. Harrison, here last night. She was the last surviving daughter of the late Dr. Thomas Miller, of Washington, and a granddaughter of Gen. Walter Jones, of Washington. Most of her life until recent years was spent in the Capital. Miss Miller was an original incorporator of the Children's Hospital, Washington; treasurer of the institution for twelve years and president of the board of governors and executive committee of the hospital for 25 years. She was a founder and director of the District branch of the Association for the Preservation of Virginia Antiquities, a charter member and regent of the Mary Washington chapter of the Daughters of the American Revolution and served on the national board as vice president general, State regent and corresponding secretary general.

She was a member of the Colonial Dames of America, vice president for many years of St. John's Auxiliary Board of Missions, member of the Society of Descendants of Colonial Governors, member of the United Daughters of the Confederacy and a member of St. John's Protestant Episcopal Church, Washington. Her father was personal physician to all the Presidents of the United States from William Henry Harrison to Abraham Lincoln, except Tyler. Her mother was a direct descendant of Richard Henry Lee.

She is survived by her niece, Mrs. Harrison, and a nephew, Thomas M. Febdall. Funeral services will be held at her late residence in Leesburg Thursday. Interment will be in Rock Creek Cemetery, Washington.

Military Funeral Is Given Kennedy

Policeman, Victim of Mob Beating, Is Interred in Arlington Plot.

Private Milo J. Kennedy, of the United States Park Police, fatally beaten by a mob of colored men early last Sunday in Logan Circle Park, was buried in Arlington National Cemetery with full military honors. A large delegation of park and metropolitan police attended the rites.

Services were held first at the Hines undertaking parlors, after which the cortege filed to the military cemetery. Rites at the funeral parlor were conducted by the Rev. J. H. Myers. Lieut. Stanton W. Salisbury, Chaplain Corps of the Navy, officiated at the graveside.

Kennedy was 28 years old and is survived by his wife, Mrs. Edna Kennedy, and a small son. He was a veteran of the Marine Corps and had been a member of the park police for five years. Park policemen acted as pallbearers.

MRS. EMMA DEAM OBSEQUIES

Daughters of Union Veterans to Conduct Services.

Funeral services, conducted by the Mrs. Ellen Spencer Mussey Tent, Daughters of Union Veterans, will be held today at 10 o'clock for Mrs. Emma L. Deam, long a resident of Washington, who died Monday in the Washington Sanitarium in Takoma Park.

The services will be held at 1804 M street northwest. She will be buried in Arlington National Cemetery next to her husband, Maj. Harrison L. Deam, who died about six years ago. Mrs. Deam was widely known in local fraternal and civic circles. She was a member of Burnside Women's Relief Corps and took an active part in the First Congregational Church.

Excellence in Swimming Rewarded With Buttons

With the goal "every camper a swimmer," Camp Letts is conducting an all-season learn-to-swim campaign among the boys at the Rhodes River vacation haven, operated by the Y. M. C. A.

Swimmers' buttons have been awarded to the following: Leonard Meakin, John Frisbie, David Davis, Ellsworth Kenney, Edward Williams, Jodson Holmes, John Kay, Marshall Durgin, Ernest Cadenas, Wilfred Cooper, Oliver Gray, John Backus, Buck Wright, Pete King, Kennth Kinsella, Ervin Osgood, Thomas Harrell and David Lawrie.

Collateral Hopes Cause Auto Chase

Driver Speeds to Friend to Get Release Fund; Now Faces Two Counts.

Anticipation of events to follow appeared to be the chief trouble between Percy W. Biggs, real estate saleman, and Policeman J. A. Wentz, it came out yesterday before Judge J. P. McMahon in Police Court.

The policeman complained that he had to chase Biggs at a rapid pace along Wisconsin avenue before he could bring him under arrest. He said Biggs disregarded his hail at the outset of the chase and turned out his lights and kept going.

The defendant explained that when he saw he was being trailed by a policeman he knew he was going to be taken on a speeding charge and wanted to get to the home of a friend where he could raise collateral before he submitted. He was fined $10 for driving without lights and demanded jury trial on charges of driving without a permit and reckless driving.

Central Business Men To Hold Outing Today

The second annual outing of the Central Business Men's Association will be held today at the estate of Martin Hysong, at Broadwater Beach, Md. Jack Mullane is in charge of arrangements for entertainment and has planned a number of contests, including sack races, potato races and three-legged races.

Eugene F. Minoux, president of the Georgia Avenue Business Men's Association, and Hubert Newsom, secretary of the Northeast Business Men's Association, will be among the guests. Dorsey Hyde, secretary of the Washington Chamber of Commerce, will be toastmaster.

Save $20.00 to $54.75

For the First Time Today

Your Unrestricted Choice of Our Entire Stock Better Dresses

$15.00

For Street, Afternoon, Evening

Many of them are ideal for fall wear. Sizes 14 to 46.

● Original Prices Were ●

$69.75 $59.75 $49.75 $39.75 $35.00

New Fall models not included.

Charges Accepted! *All Sales Final!*

Erlebacher

TWELVE-TEN TWELVE-TWELVE F STREET

To Our Patrons

Effective 12:01 A. M. Wednesday, August 10th, all arriving and departing coaches of Greyhound Lines will arrive and leave from our temporary terminal at 133 Pennsylvania Avenue N.W. until such time as our new terminal is completed, announcement of which will be made at a later date.

Tickets may be purchased at either of our depots at 1336 New York Avenue or 133 Pennsylvania Ave. N.W.

GREYHOUND LINES

133 Pennsylvania Avenue N.W.
Washington, D. C.

Telephones: Metropolitan 1512-1513-1514

Injuries of Two Blamed on Rain

One Woman Hurt as Car Skids; Another, Blinded, Struck by Cab.

The brief but heavy rainstorm about 4:30 o'clock yesterday afternoon was blamed for two automobile accidents in which two women were injured.

When the automobile operated by her son skidded on Massachusetts avenue near Davis street northwest, Mrs. Anna Lake, 46, of 3639 Beecher street northwest, was thrown against the side of the car. She was taken to Emergency Hospital, where it was found her nose had been fractured. The Lake automobile struck another operated by Emmett Galloway, of 418 Webster street northwest.

Head injuries and shock were suffered by Mrs. Ida N. Drake, of 1444 N street northwest, when she stepped into the path of a taxicab after alighting from a street car at Fourteenth and N streets northwest. She was apparently blinded by the rain. She was treated at Emergency Hospital.

London's Decision Awaited at Ottawa

Economic Parley Progress Held Up Pending Word on Tariff Plans.

Ottawa, Aug. 10 (A.P.).—The imperial economic conference waited today for Britain to announce what tariff preferences she is willing to give Canadian products and whether she will restrict her imports from Russia.

Ever since the conference opened the United Kingdom has been silent on the advantages that her markets hold for the dominions. There is no expectation that Canada will elaborate her offer of tariff preferences to Britain until the British produce something tangible in return.

The London government is known to be desirous of diverting trade from Russia to the dominions, but whether this feeling will be translated into an agreement with Canada is uncertain.

Two Bank Robbers Kill Cashier's Son

Slain When He Attempts to Resist Gunmen in Wisconsin.

Doylestown, Wis., Aug. 10 (A.P.).—Joseph Kirley, son of W. J. Kirley, cashier of the Doylestown State Bank, was shot and killed late today, when he resisted two gunmen who were attempting to rob the bank.

The slayers escaped in a small coupe.

Kirley's father told Sheriff A. E. Gilbert, of Columbia County, that he and his son were alone in the bank when the robbers entered.

The cashier said he threw up his hands, but his son attempted to strike one of the men. Both robbers opened fire, the elder Kirley said.

FIRE RECORD.

3:17 a. m.—1709 Ninth street northwest; apartment.
12:00 p. m.—Fourteenth street and Constitution avenue northwest; automobile.
2:49 p. m.—447 Lamont street northwest; trash.
2:58 p. m.—Thirty-sixth and Yuma streets northwest; dump.
4:07 p. m.—Jackson street between Seventh and Eighth streets northeast; brush.
5:37 p. m.—1316 G street northwest; electric fan.
8:44 p. m.—New Jersey avenue between B and C streets southeast; tool shed.
10:18 p. m.—1000 Florida avenue northeast; trash.
11:48 p. m.—1016 Florida avenue northeast; trash.

GREAT WOMEN AND FEDERAL-FINANCE

By JOHN POOLE

SUSAN B. ANTHONY

—aided women to reach a sounder MONEY basis in the business and professional world. This bank serves hundreds of women, with sincere desire to make banking and financial matters simpler and easier for them to handle, in all these ways:

Commercial Banking Department
Our monthly statement supplies you exact knowledge of the condition of your account. We originated this service.

Safe Deposit Vaults
A 32-ton door in our Safe Deposit Vaults guards your private steel box—boxes rent as low as 2 cents a day.

Trust Service
Safeguard your money for those your money is intended to safeguard.

This Is "Great Women Week" at the Federal-American. Visit Our Banking Room—See Its New Displays.

FEDERAL-AMERICAN NATIONAL BANK AND TRUST COMPANY

14th at G
4 Branch Locations

DOE

DEPENDABLE · OIL · ELEC-TRIC BURNER

The Finest in the Land at a Price All Can Afford.
Wallace Egineering Co.
1315 H ST. N.W.

Our Agency Service

places a trained organization in charge of your property and investments at a nominal cost.

THE WASHINGTON LOAN AND TRUST COMPANY

F St. at 9th — 17th St. at G

Jordan's 13th and G Sts. a Few Attractive **BARGAINS**

Chickering
Knabe
Steinway
Steck
and Others

$68 up TERMS

The Washington Post.

THE WASHINGTON POST CO.
Washington, D. C.

MEMBER OF THE ASSOCIATED PRESS.

The Washington Post is a member of the Associated Press, receiving the complete service of the world's greatest news-gathering organization.

The Associated Press is exclusively entitled to the use for republication of all news dispatches credited to it or not otherwise credited in this paper, and also the local news published herein.

TERMS OF SUBSCRIPTION.

Delivered by Carrier in Washington.

Daily, Sunday included, one year	$8.40
Daily, Sunday excepted, one year	6.00
Daily, Sunday included, one month	.70
Daily, Sunday excepted, one month	.50
Sunday only, one month (with four Sundays)	.20
Sunday only, one month (with five Sundays)	.25

BY MAIL, PAYABLE IN ADVANCE.

Maryland and Virginia.

Daily and Sunday.	Sunday Only	Daily Only
One year, $10.00	One year $4.00	One year.. $7.00
Six months 5.00	Six months 2.00	Six months 3.50
One month .85	One month .40	One month .60

ALL OTHER STATES.
(Mexico and Canada, Incl.)

Daily and Sunday.	Sunday Only	Daily Only
One year, $12.00	One year $5.00	One year.. $8.00
Six months 6.00	Six months 2.50	Six months 4.00
One month 1.00	One month .50	One month .75

All Subscriptions by Mail Payable in Advance.

New subscriptions for The Post or renewals will not be accepted unless payment accompanies the order. Remittance should be made by draft, checks, postoffice orders, registered letters or express orders, payable to The Washington Post.

Entered at the Postoffice, Washington, D. C., as second-class mail matter.

National Advertising Representative—PAUL BLOCK and Associates, Park-Lexington Building, New York; Palmolive Building, Chicago; Little Building, Boston; General Motors Building, Detroit; Guarantee Trust Building, Philadelphia; Russ Building, San Francisco; 236 South Hill St., Los Angeles.

Thursday, August 11, 1932.

A SOUND RELIEF POLICY.

The Reconstruction Finance Corporation is steadily gaining prestige. It has assumed the attitude of a business organization, and stanchly refuses to become a mere dispenser of doles. The refusal of the corporation to grant Pennsylvania a relief loan on the request of Gov. Pinchot has had a salutary effect upon public opinion. Every applicant has been put on notice that this relief agency is not in the business of giving handouts to those officials who can put the most appealing whine in their voices.

The policy of aiding only those States which have taken reasonable measures to help themselves has been severely criticized in some quarters. But it is not necessary for the corporation to take cognizance of these complaints. They come from fanatical cliques that make a business of spreading propaganda for Federal doles. The new relief agency is to be complimented on drawing fire from the Treasury-raiders so early in its career.

Criticism of the corporation's dealings with Pennsylvania exposes the real intent of the dole seekers. They would like to influence the relief agency to lend all available money to the first applicants so that new demands could be made upon Congress. The $300,000,000 which was appropriated for loans to States unable to finance their own relief programs is regarded as only the first installment on a gigantic Federal handout to every one in need.

But the Reconstruction Finance Corporation has given assurance that every application will be scrutinized. States will not be allowed to shift the burden of raising relief funds to the Government when their own resources are ample. Some States have made preposterous demands. Arizona, for example, requested a loan of $45,000,000, the maximum that any State can obtain. This would amount to considerably more than $100 for each of Arizona's 435,513 inhabitants. It is well for the States to understand that Congress has not provided a luxury fund to aid all people whether or not they are in need.

Stringent regulations of the fund available for State loans indicates that the relief agency will be equally zealous in the administration of other funds entrusted to its care. Money will be available for self-liquidating projects of an unquestionable character, and for economically sound measures to finance agricultural commodities. But any one who regards the Finance Corporation as a source of easy money will be disappointed. It is a rehabilitation agency, not a dispenser of sops to the disgruntled. Public confidence in the relief board will remain at a high level if it deals with every situation as decisively and as independently as it did with Gov. Pinchot's unwarranted request.

UNJUST ECONOMY.

When Congress enacted the economy measure it gave Comptroller General McCarl one of the most difficult jobs that he has ever had. The act itself is brief. It gives the comptroller general a wide range of discretion, which he has not hesitated to use. Application of any pay-reducing plan to hundreds of different groups working under varying conditions would be difficult. When the law itself is replete with conflicting and inequitable provisions, the task of applying it becomes onerous indeed.

It is not the fault of Comptroller General McCarl that 194 rulings have been necessary to determine the rights of Government employes under this act. The comptroller has attempted to interpret the law as it is written and to carry out the intentions of Congress in passing it. His decision that a pay reduction of one-eleventh must be made where the five-day week is used in preference to extended furloughs is difficult to reconcile with the popular conception of the economy act. But Mr. McCarl seems to have found ample justification for this ruling in the law.

As a result of this penalty charged for use of the five-day week the Civil Service Commission has abandoned its plans to refrain from work on Saturdays. It is understood that the Labor Department will continue on the five-day basis, in spite of this handicap, in order to encourage the general adoption of shorter working hours. Fortunately, each commission and department is allowed to determine for itself how the furlough should be applied. The wishes of employes ought to be the first consideration in a decision of that kind. Shorter hours carry the same general effect, whether on a daily, weekly or yearly basis.

In another important case where it appeared that his first interpretation of the statute would work a real hardship on many Government workers and handicap the Federal service, Mr. McCarl did not hesitate to reverse a decision. If the previous ruling that legislative furloughs had to be used up before administrative furloughs could be applied had remained effective, many dismissals would have been inevitable. The new decision allows department heads to use administrative furloughs "whenever the needs of the service may require," regardless of whether or not legislative furloughs have been taken.

Many inequities in the act apparently can not be ironed out by interpretations of the comptroller general. For example, employes in the seed loan division of the Department of Agriculture are subjected to an 8 1-3 per cent pay reduction, but they have to work six days per week with no vacations. Many who are paid meager salaries are required to work overtime. These conditions come dangerously near the stretch-out system which Congress so vigorously condemns when practiced in private industry.

About the only virtue in the economy act is that it remains in effect for only one year. Even so, Congress will undoubtedly be asked to correct some of its indefensible blunders at the session in December.

BOARD OF TRADE STATEMENT.

The Washington Board of Trade has performed a national service by setting forth the facts regarding the assembling and dispersal of the so-called bonus army. The Board of Trade is composed of 3,800 business and commercial men of the National Capital. It is not only nonpartisan, but as an agency in promoting the welfare of the Capital it necessarily takes into account Federal as well as local interest. The board extends its "heartiest commendation" to the President for "his prompt action in dispersing the several thousand invaders of the community when their riotous behavior placed them beyond control of the civil authorities and endangered the lives and property of our citizens as well as the peace and safety of the Nation's Capital."

The board calls attention to the unavoidable neglect of regular police work because of the extra demands upon the Police Department resulting from the presence of thousands of idle men, many of them lawbreakers. The patience and tact of the local authorities in dealing with the difficult situation are duly noted. The board then adds:

> The board is in no way passing upon the merits or demerits of the cause which these men represent, but in its opinion no useful purpose can result from these invasions of the community. Rather, they result in the alienation of sympathy and in hardships to the participants themselves, and upon the citizens of the city, whether it be Washington or elsewhere. * * *
>
> The board further expresses the hope that in the national interest, municipal and State authorities will discourage this practice of forcible invasions of communities and that such steps be taken to prevent the recurrence of similar occasions in the National Capital.

Wherever camps of idle men are established they prove to be dangerous to the public health and safety. Sooner or later the authorities will be confronted with the alternative of dispersing these men or suffering outrage at their hands. Civil authorities everywhere would do well to study the temperate and truthful statement of the Washington Board of Trade and take advantage of the warning that is conveyed, which is based upon the actual experience of Washington.

WELL-EARNED PROMOTIONS.

Promotion of the two prosecutors who were instrumental in sending Al Capone and many other Chicago gangsters to prison will meet with general public approval. George E. Q. Johnson, Federal district attorney at Chicago, has earned the judgeship to which he has been appointed by President Hoover, and the same may be said of his special assistant, Dwight H. Green, who now becomes Federal district attorney.

In elevating these two men to higher positions President Hoover undoubtedly considered their records in handling Chicago's hoodlums. Both were vigilant, indefatigable and fearless. Their efforts have broken up one of the most dangerous gangs of outlaws that ever infested an American city. Together with Judge James H. Wilkerson, they deserve credit for bringing to justice, at the risk of their own lives, several master criminals who thought they were above the reach of the law. Such service in the cause of law and order deserves recognition.

These two recess appointments call attention once more to the fact that the Senate adjourned without confirming the nomination of Judge Wilkerson as a member of the Circuit Court of Appeals. Procrastination on the part of the Senate judiciary committee was allowed to stand in the way of Judge Wilkerson's promotion. The subcommittee made a gesture toward further investigation of superficial charges. Apparently some weak-kneed members of the Senate were unwilling to pass on this nomination until after the election.

President Hoover would do well to give Judge Wilkerson a recess appointment. There is nothing to indicate substantial objection to his appointment in the Senate. Failure of the Senate to confirm his appointment during the last session was gross neglect, as a result of which the vacancy in the Circuit Court remains unfilled. In the circumstances President Hoover would be fully justified in giving Judge Wilkerson a temporary appointment. The courts ought not to be weakened or handicapped by vacancies of this kind merely because the Senate is careless in the performance of its duty.

CHINA CONSOLIDATING.

An important change has come over China. For the first time in several years that country has gone through a summer without a civil war. Military campaigns were almost as regular as the seasons until this year. Enormous amounts of money have been spent in this fratricidal fighting, and the country has been kept on the verge of collapse. Now the hordes of "bandits" and war-lord armies seem to have disappeared, and China is engaged with other plans.

China did not give up voluntarily the custom of going into civil war every spring. The National government attempted to secure a loan of $60,000,000 to suppress "bandits" early in the year, and appropriate propaganda was disseminated to prepare the way for these campaigns. But Nanking could not raise the money. Every effort to induce the bankers of Shanghai and other centers to finance the campaign failed. The bankers and millions of Chinese citizens were indignant that the authorities should be plotting a civil war when China was confronted by a foreign enemy in Manchuria.

Consequently, almost nothing has been heard about "bandits" in China this year. Hostilities between the rival factions have been kept under cover for the most part, and extensive efforts have been made to face the Manchurian issue. Chinese who are sick of civil war are eager to fight against the Japanese to recover China's lost province. Attacks in the vicinity of Mukden, Newchwang, Yingow and Liaoyang are growing more numerous. Insurgent bands of Chinese are causing much alarm among the Japanese officials in the puppet state of Manchukuo. Strangely enough, "banditry" is confined to Manchuria this year, and it is the Japanese who are doing all the complaining about it.

Gen. Wu Pi-Fu, former war lord of North China, favors a campaign to recover Manchuria. Gov. Han Fu-chu is ready to lead his own troops in an attack upon the Japanese. A new threat of war between China and Japan has developed because of this manifestation of Chinese unity.

Regardless of what may be the outcome of the conflict over Manchuria, its influence over the Chinese national movement is far-reaching. If Japan continues to dominate Manchuria, China will be constantly faced by the enemy within striking distance. At present China is taking bitter medicine because of her weakness, but Chinese sentiment is being mobilized and unified. If it has wise direction, the Manchurian conflict may lead to the solidarity of China.

Senator Swanson comes home from the disarmament conference convinced that the world should reduce its tariffs. Maybe it's about time to hold a tariff conference to emphasize the need and practicability of disarmament.

When Prof. Piccard selected August for his second venture into the stratosphere, he probably didn't realize that he would have so much competition from American politicians.

Who would have thought that mere politics would drive Kentuckians into a quarrel over the desirability of the unlimited coinage of red licker?

The Irish Free State rises to inquire why Britain insists upon payment of the annuities debt and then asks the United States to forget the war debt.

The world monetary conference confidently hopes to find or insert a few silver threads among the gold.

Now if England and Canada will ignore the interests of their people they may make a trade bargain.

SEARCHING THE SKIES

From the Boston Transcript.

Prof. Auguste Piccard, challenger of the skies, awaits ascent once more in that strange aluminum sphere of his which can not be called an airship, because as a matter of fact he dispenses with the air by carrying his oxygen with him, and proposes to penetrate, as it were, the "wind between the worlds." The element which Piccard proposes to navigate and investigate is the weird stratosphere which hangs above us, like a mysterious menace or like a benediction, we know not which. His previous adventure into this infinite depth was regarded as the attempt of a madman. The scientific world bade him good-bye, but he came back safe and sound from a mountain top in Switzerland. He would have gone farther, and possibly have fared worse, but for certain imperfections in his apparatus which, he assures the world, he has now corrected. The very mechanical completeness which he now claims is a promise of new dangers, for if all his preparations work well he will spurn the Alps beneath his feet, and perhaps attain the wastes above the Saharas. If, in descending, his aluminum globe remains undefiated, it will mean that the presumptuous professor is dead within his ball.

Strangely enough, Piccard's greatest peril, in the supposedly icy heights which he attained in his previous trip, came from the intense heat which the unimpeded rays of the sun, falling on his bright aluminum, generated within the globe. This time he protects himself by a covering of shining white paint over the exterior of the machine. It is to be a swift flight, indeed—ten miles and more above the earth and possibly back again in 24 hours. In this space of time Piccard will measure the cosmic rays and unveil other secrets of the etheric universe. He carries 900 pounds of ballast, the discharge of one-half of which will keep him up, while the discharge of his buoyant gas will let him down. In a sense, his buoyant power will shoot him like a bolt to the skies, and what the "winds between the worlds" will do to him then is unknown. He expects to surpass considerably the ten miles of height which he attained on his previous flight.

What is the stratosphere? This is the name of that expanse of the upper atmosphere which lies above the determinable belt of breathable air, and which is supposed to consist in great part of an ionized gas. From it, it is believed that wireless waves are reflected back to the earth's surface. It seems to the ordinary imagination like a sort of powerful nothingness. A Frenchman named Teisserenc du Bois discovered it, but no one but Piccard has ventured to fathom it. This man exalts scientific intrepidity to the nth degree. When he rises, the hopes of the world will go with him. Ambitious man has got the earth itself pretty well explored. This man proposes to explore the illimitable wastes above it. Since all the world admires a brave man, everybody will wish the courageous professor, rising in his curious globe from Zurich, a safe return, with a sheaf of facts about the upper atmosphere upon which a new science of cosmic motivation may be founded.

"Lollypop or a Switch?"

SHORT CIRCUITS.

He Usually Does.

Louisville Courier-Journal: Meat prices are up, but they have not registered a gain proportionate to that of hogs on the hoof. Thus, for once, the farmer, and to a slightly less extent the consumer, are getting a break. But the consumer may be asked to foot the bill later on.

No Depression Here.

Boston Transcript: A New York judge rules that a divorced man whose income has shrunk 60 per cent in the last three years must continue to pay full alimony nominated in the bond he signed in his days of prosperity. It is to be feared that this decision won't help much to remedy the divorce evil.

Try and Match It.

Boston Transcript: New York entertains more than a thousand national conventions every year and it is estimated that they leave behind them sixty millions scattered in hotels, restaurants and shops. Can the generous butter-and-egg men from the West match that record?

A Crooner's Victim.

Los Angeles Times: When the radio set on a Kansas farm failed to respond to the customary dial twistings the family accused it of "playing possum" and research confirmed the diagnosis. The children's pet 'possum was found within, the victim of a crooner or a short circuit.

Alarm Clock at That.

Atlanta Constitution: Astronomers are alarmed because they think the "world is running down like a clock." Cheer up, fellows, the indications are that it will be wound up soon.

The Public Awaits It.

Detroit News: Jungle camerman have now caught about everything but the situation in which the bold explorer stares a lion squarely in the eye, causing it to slink off with its tail under its chin.

Fine Bargain.

Akron Beacon-Journal: You see, if the debt of billions is forgiven, Europe can buy enough American goods to give us that much profit in about 200 years.

Not Worth Mentioning.

Buffalo Courier-Express: Money isn't everything in a Chicago schoolteacher's life; in fact, it is hardly anything.

Prefer the Cash.

Atlanta Constitution: The African rhinoceros will charge an auto, according to an explorer. That's more than most auto dealers will do now.

JUST FOLKS

By EDGAR A. GUEST

TEN-YEAR-OLD.

Our nine-year-old who went to bed
Last night has disappeared.
Some time throughout the night she fled
Precisely as I'd feared.
But in her place we now behold
A little lady, ten years old.

Some think no change in her they see.
She looks the same, they swear.
But it is very plain to me
That seated in her chair
Where once a nine-year-old held sway
A miss of ten years rules today.

Now, if when children talk you list
You'll understand it when
I say that differences exist
Twixt nine years old and ten.
The older miss is wiser far
Than all the nine-year maidens are.

Dear Lord, I pray, to her be kind
And bless her through the years.
When childhood must be left behind
And womanhood appears,
May she, turned ten years old today,
Follow her mother's lovely way.

(Copyright, 1932.)

Small Jobs Advertise for a Man, But a Big Man Makes His Own Job

By ROBERT QUILLEN

THIS is addressed to "big" men.

If a man sits on a stool and fashions goose quills into toothpicks, is that a worth-while career? You say it is not. What, then, of the man who builds sprawling factories, invents giant machines and employs an army of men to transform goose quills into toothpicks? His plant, his organization and his wealth are impressive because of their size, but still the achievement of his life is a toothpick made of a goose quill.

Can superior men find no better way to spend their days? Is that an accomplishment worthy of great abilities?

A certain big man of my acquaintance died last year. In his prime he manufactured a useful trinket and won a great fortune. Then he became a builder and began numerous projects to make his wealth useful.

His heirs, reared in idleness and luxury, cared nothing for the old man's dreams. His estate meant nothing to them except money to spend. The projects are ended; unfinished buildings are boarded up; steam shovels rust in the mud. The money invested is lost.

Has life nothing better to offer a big man? To manufacture trinkets and get wealth for a generation of wasters—is that success? Does America offer no career more worthy of a big man's talents?

Look about you. The greatest of nations staggering blindly and helplessly, wasting its energy, getting nowhere—whipped for want of a guide and a goal.

Does such a land offer no career to fit a big man?

What can be done? Nothing in a day. The rebuilding of a nation is a life-time job.

In war or in business men organize, set themselves a task, and plan to accomplish it.

Begin with school children. Use intelligent propaganda to make them good citizens. Train them to place country above self. Make them a unit in hating injustice, disloyalty and the treason of graft.

Let every college and high school provide a course of training for public service. Make public office an honor and inefficient service a disgrace.

Discard the theory that the making of money is the chief end of man. Build a saner civilization wherein the greatest man is the most useful to all and none desires more than he can use. End childish display. Make an end of the poverty and injustice and greed that foster crime.

How can it be done? Not by passing laws, but only by training public opinion—by planning for the long pull, by teaching the young, by use of ceaseless propaganda.

Here is a man's size job. If you thirst for a worth-while career, quit making trinkets and build an ideal civilization.

(Copyright, 1932.)

PRO AND CON

Press Comment Upon Acts and Actors in the Great American Show, "Politics."

Embattled Farmers.

Belle Plaine (Minn.) Herald.

Many people claim that Minnesota will go for Roosevelt this fall, and all political observers admit that this State will be a real battleground. Whether officially announced or not, the Farmer-Labor organization will solidly back the candidacy of the New Yorker, which strength added to the normal Democratic vote should give Roosevelt a safe margin. The Roosevelt appeal is primarily to the South and West. It is also conceded that the most intense anti-Hoover feeling exists in the farm States of the Northwest, due to the agricultural depression. Whether you choose to blame Hoover for low prices or not, it must be admitted that thousands who voted for him four years ago will blame the President for all their ills, including the grasshoppers and the drought. All of which means that the Hoover candidacy has an uphill fight in all the farm States, and particularly in Minnesota.

Stop Radio Slander.

Madison (Minn.) Independent-Press.

We have a Federal Radio Commission. What for? If they are going to perform to the satisfaction of Mr. Average American, they will place the same ban on slanderous statements and mud slinging carried on over the radio that keeps some of the newspapers from telling falsehoods. The radio is a medium for disseminating information, and bears a close relationship to newspapers in that respect. What is sauce for the goose is sauce for the gander—and we would have a lot cleaner campaign this year.

Soviet Aims and Borah Notions.

Minneapolis Journal.

Walter Duranty, Moscow correspondent of the New York Times and the Journal, is in the United States, after an absence of six years. Appraising the Soviet state, he declares that the five-year plan is not so much a program of actual construction and production as a process of national discipline and education, both technical and social. He insists this is no longer an experiment. He says:

"Its initial purpose was to establish the framework of a socialist state into which should be fitted all the major activities of national life. The actual development of industrial production, transportation and distribution was of secondary importance. The Kremlin leaders * * * are not unduly disturbed by material shortcomings in the five-year plan. What matters most to them is that their new socialistic framework should be firmly established."

The aim, then, in this view, is a political one before it is an economic or industrial one. How can Senator Borah expect, by American recognition of this Soviet state, to destroy communism there, when that is the core of the state?

Who Gets the Credit?

Baltimore Sun.

It is to be suspected that when Senator John S. Cohen, of Georgia, and W. A. Julian, Democratic national committeeman from Ohio, say the stock market is advancing because of the prospect of Democratic success in the Presidential election, they are moved more by a desire to offset extravagant Republican claims based on the market trend than by an earnest conviction as to the relationship between presidential candidacies and prices.

LETTERS TO THE EDITOR.

Bostonian Gives a Comparison Between European Expenditures for Debts and Armaments.

To the Editor of The Post—Sir: Of late the belief has become widespread that the various European nations can not continue to pay to the United States the annual installments on their war debts. There is, however, abundant evidence to indicate that this belief is not wholly true. The following table, quoted from a reliable source, shows how small are the debt payments in comparison to the respective expenditures for armaments:

	Debt payments due 1932	Expenditures for arms 1932
Great Britain	$150,520,000	$728,731,065
France	80,000,000	406,980,000
Italy	14,706,123	248,946,500
Belgium	7,950,000	33,303,200
Poland	7,486,000	92,072,000
Czechoslovakia	3,000,000	51,189,000
Roumania	800,000	53,647,000
Estonia	600,000	5,520,000
Finland	312,295	18,457,300
Jugoslavia	230,000	86,450,000
Latvia	250,000	7,950,000
Lithuania	224,845	5,980,000
Hungary	69,342	20,200,000
Totals	$245,196,247	$1,779,025,489

I had intended to supplement the above table with a third column of figures showing the total budget of each of the countries listed. But due partly to the fluctuations of currency, I became enmeshed in a mass of statistics which, like the peace of God, "passeth all understanding." However, to choose one example, France, we find the following facts: The annual debt payment due in 1932 is less than 11 per cent of the estimated expenditure for armaments during the same year; the debt payment is less than 3 per cent of the total French budget for 1930. The budget for 1932 will, of course, be approximately the same, and so these figures will be altered only slightly. It becomes increasingly apparent, then, that the debt payments are not so relatively large as many propagandists would have us believe.

Furthermore, the door to reduction of expenditures for armament has been held wide open at Geneva. Obviously, armaments constitute not only a far greater burden to European taxpayers than debt payments, but they will, if allowed to increase at the present rate, inevitably bring about a condition favorable to the precipitation of another great war.

F. B. DAVIS.

Boston, Mass.

Can't See Much Constructiveness in Mr. Borah's Attitude.

To the Editor of The Post—Sir: Senator Borah, putting himself above his party, proclaims that he will not support the Republican party, nor the Democratic party, nor any other party.

He says he doesn't like the Republican platform, and that the Democratic platform isn't any better.

He had the opportunity of helping to write the Republican platform, but refused to lend his brain for any such purpose. No, he saw wherein he could keep more in the limelight by posing as a critic, in place of advising constructive measures, to which he is a stranger.

Pin a critic down to constructive work and you will find he hasn't any.

He has been one of President Hoover's severest critics. Having helped elect Mr. Hoover President, he immediately saw himself out of the limelight unless he turned critic, which he did even before Mr. Hoover had taken the oath of office.

People of the Borah type, such as Senator Johnson, of California, never reach their objective, and are mighty sore against those who are fortunate enough to do so.

The people at large now understand their ailment, and whatever they might say upon any subject cuts a very small path in clarifying a situation. ONE OF MANY.

Minneapolis, Minn.

Desires an Answer to the Four Questions Contained in the Letter Below.

To the Editor of The Post—Sir: Would some one please enlighten my mind on the following perplexing problems which have been vexing and perplexing me during an extensive period of unemployment:

1. Since when has legitimate unemployment ceased to be a self-respecting circumstance?

2. Would it be possible for an intelligent and scrupulous young woman to secure an office position with no clandestine condition attached?

3. Would mediocre business and professional men attempt to compile "social" registers elsewhere than from the ranks of unemployed members of the fair sex?

4. In addition to the pulchritudinous perfection of a Ziegfeld beauty and the brain of Bernard Shaw, must a stenographer be utterly lacking in a code of ethics in order to secure employment?

M. MARION POPOVICH.

Valued Post Reader Tells Why He Favors Bonus Now.

To the Editor of The Post—Sir: As a reader of The Washington Post for many years I wish to state that I am one of many millions who favor immediate cash payment of the soldiers' bonus. The paying of bonuses to rich corporations and concerns in "lump sum" when such corporations could wait for their "bonus," while "holding out" for twenty years before discharging an obligation to an unemployed starving element of our people passes all understanding.

JOSEPH HERMANN.

Phoebus, Va.

No Army of Any Kind Should Be Permitted to Invade Washington.

To the Editor of The Post—Sir: The United States Government should announce in unmistakable language that in future no self-styled "army" of any kind will be permitted to invade the City of Washington. A. B. PRATT.

Saratoga Springs, N. Y.

JULIUS GARFINCKEL & CO.
F STREET AT FOURTEENTH

• Our Cooling Syst[em] Makes Shopping a Real Joy •

NOW...
REMARKABLE CLEARANCE
SALES IN EVERY DEPARTMENT

You'll Be Delighted and Astonished at
THE VERY WONDERFUL BARGAINS

These are the best goods to be had, made especially for us. Come in today without fail.

PHONE WEST 0435

Free! Offer!

To acquaint you with our New Home Delivery Service we will give—

TWO FREE Glasses
Large Beverage Size With Colorful Circular Stripes
With Every Purchase of
12 Large Bottles
"Prince of Ales" PALE DRY Ginger Ale
$1.00 Plus Usual Deposit

Abner-Drury Co.
25th & G Sts. N. W., Wash., D. C.

EVENTS
in
Capital Society

—happenings of the most brilliant social set of the Nation — are inimitably described in the well written, up-to-the-minute, Society news of the Capital's Greatest NEWSpaper. This and other features for the well-informed woman of today are followed daily by the alert women of Washington . . . And, too, fashion features, such as "Fifth Avenue Fashions" and "Interpreting the Mode" present authentic notes of the mode of the moment that the well-informed woman can not afford to miss. The Washington Post completely covers the modern woman's interests.

Subscribe to the daily Post and keep well POSTed

Call the Circulation Department
NAtional
4205

The Washington Post.
The Capital's Greatest NEWSpaper

EVENTS IN CAPITAL SOCIETY

White House Is Set For Notification Ceremony

THE PRESIDENT AND MRS. Hoover will have as guests in the White House, in addition to Mrs. Theodore Roosevelt, widow of former President Roosevelt, Dr. and Mrs. Richard Derby, who will accompany the latter's mother to Washington. They will leave New York early this morning by aeroplane. Mrs. Derby was formerly Miss Ethel Roosevelt, and made her debut at a brilliant ball given at the White House by her parents.

The President yesterday celebrated his fifty-eighth birthday anniversary quietly.

The President and Mrs. Hoover will entertain at a buffet luncheon today in the White House gardens in honor of members of the various committees in Washington to attend the notification ceremonies at Constitution Hall this evening.

The Minister of the Irish Free State, Mr. Michael MacWhite, plans to leave the end of the week to motor to Rockport, Mass., to join Mrs. MacWhite, who has been there for several weeks. Together they will motor to Winter Harbor, Me., to spend the remainder of the summer.

Mrs. MacWhite, who is an artist of ability, has spent much of her holiday painting the beautiful scenes which surround her on the Massachusetts coast.

Representative and Mrs. James M. Beck, who have been in Europe for several weeks, have arrived in New York aboard the Augustus by the Mediterranean route.

Mrs. Beck will go to their summer home, Vita Serena, at Seabright, N. J., and Mr. Beck will come to Washington for a brief visit before joining her there.

Mrs. Fred A. Britten, wife of Representative Britten, will entertain informally at dinner this evening at her residence on Sheridan Circle.

Mr. Jefferson Myers, the retiring commissioner of the United States Shipping Board, and Mrs. Myers will be the guests of honor at a picnic to be given this afternoon by the Oregon State Society. Mr. and Mrs. Myers will leave Washington Saturday for their home in Portland, Oreg.

The fete will be given in the quaint Joaquin Miller cabin in Rock Creek Park and a coincidence is that Miss Therne Miller, niece of the poet, is in charge of arrangements for the festivity. Miss Miller sent out invitations to members of the Oregon Society and former residents of Oregon, the card having a dainty block print of the cabin.

Miss Leary Engaged To George K. Crozer.

Capt. and Mrs. Herbert Fairfax Leary, U. S. N., announce the engagement of their daughter, Miss Neville Carlyle Leary, to Mr. George K. Crozer 3d, son of Mr. and Mrs. George K. Crozer, jr., of Crolyd, Wynnewood, Pa.

Miss Leary is the granddaughter of Admiral Richard Phillips Leary, U. S. N., the first Governor of Guam, and of Capt. Herbert Bryant, of Alexandria, Va. She was graduated from the National Cathedral School in Washington with the class of 1931 and later attended St. Timothy's School, in Catonsville, Md.

Capt. and Mrs. Leary have been spending the past winter in Newport, R. I., where Capt. Leary was on duty at the Naval War College. They will go to Boston in the fall, where Capt. Leary will be in command of the U. S. S. Portland.

Mr. Crozer was graduated from Haverford College in June. He is a member of the Merion Cricket Club and the Racquet Club, of Philadelphia.

The engagement was announced at a dinner recently given by Capt. and Mrs. Leary at the La Farge cottage in Newport. No date has been set for the wedding.

Miss Henning Wed To Lieut. N. L. Head.

The wedding of Miss Elizabeth Henning, daughter of Mr. and Mrs. Arthur Sears Henning, to Lieut. Nelson Landon Head, U. S. A., son of Mr. and Mrs. Ashby Snell Head, of Springfield, Mass., took place yesterday afternoon at 4 o'clock in the Bethlehem Chapel of the Washington Cathedral.

Arrangements for the wedding were particularly charming, with military pomp prevailing. As the large company of guests were assembling, selections of appropriate music were played on the organ. The altar was lighted with tall tapers, and huge vases of blue delphinium decorated both sides of the altar.

The bride, who was escorted to the altar and given in marriage by her father, wore a gown of eggshell satin fashioned on long fitted lines, with inserts of lace in the long sleeves. The bodice was also trimmed with the Alencon lace. Her tulle veil, which fell over the voluminous train of satin, was caught about the head with clusters of orange blossoms. Her bouquet was of roses and lilies of the valley.

Mrs. Chester Flack, of Philadelphia, was matron of honor, and the bridesmaids were Miss Jean Woodson, Miss Louise Turner, Miss Betty West and Miss Mary Bruce Mackall. All wore frocks of chiffon, fashioned with fitted bodices and long, full skirts. Mrs. Flack's frock was of golden brown, with a girdle of yellow velvet, and her hat of brown straw trimmed with yellow velvet. She carried Claudius Pernet roses. The bridesmaids' frocks were of yellow chiffon and their hats of yellow straw. They also carried Pernet roses.

Lieut. John Steele was best man and the ushers were Lieut. Hobart Thatcher, Lieut. William Kunzig, Lieut. George R. Gunert and Lieut. Richard Coiner, jr. Following the ceremony the newly-married couple left the church under an arch formed of the crossed sabers of the ushers, who wore their dress uniforms.

A reception was held at the home of the bride's parents. Mrs. Henning wore a gown of beige chiffon, trimmed with Alencon lace, with a hat of brown straw. Mrs. Head, mother of the bridegroom, wore a printed chiffon gown and a large black hat.

Lieut. Head has been assigned to duty at Fort Madison, N. Y., where he and his bride will go after a short wedding trip. For traveling the bride wore a costume of navy blue with an ecru lace blouse and a sash of chartreuse green.

Among the out-of-town guests were Miss Ethel Henning, aunt of the bride, and Mr. and Mrs. Richard Henry Little, uncle and aunt of the bride, all of Chicago.

Mr. C. H. Zahle, of Copenhagen, Denmark, is visiting the Minister of Denmark and Mme. Wadsted at the Wardman Park Hotel.

Miss Jean Peeples is visiting Mr. and Mrs. R. M. Littlejohn at their summeer residence in Southampton, Long Island. She will be there for several weeks.

Dr. and Mrs. Thomas A. Poole sailed from Baltimore last night on The City of Havre for Havre, France, for a six weeks' vacation abroad. They will spend the major part of their time in France, Switzerland and England, returning to Washington the first of October.

Miss Mary E. Hoyle Married to R. P. Marks.

The marriage of Miss Mary Eleanor Hoyle, daughter of Mr. and Mrs. William L. Hoyle, to Mr. Richard Powell Marks took place yesterday morning at 9 o'clock in St. Matthew's Church. The Rev. Edward H. Roach officiated. A wedding breakfast followed at the home of the bride's parents.

Miss Madeleine Hoyle, sister of the bride, was the maid of honor, and Mr. William S. Shoremaker was best man.

The bride is a graduate of Holy Trinity School, in Georgetown.

Mr. and Mrs. George Tenney are at Skytop Club, at Skytop, Pa.

Mr. and Mrs. Edgar J. Orme were guests of honor at a large luncheon given by Mr. W. Graham Bowdoin at the Elkridge Fox Hounds Club, near Baltimore, yesterday, where they motored from the Gibson Island Club

Mr. and Mrs. Augustine A. O'Donnell entertained at the dinner dance on the Shoreham Terrace last evening. Their guests were Mr. and Mrs. James Brooks, of Baltimore, Md.; Dr. and Mrs. Samuel Becker, Miss Katharine Donovan, Miss Mary Burdett, Miss Leigh Jenkins, Miss Ludwig, Mr. Dorsey Boyle, Mr. Harry Boyle, Mr. Theodore King and Mr. John Donovan.

Mr. and Mrs. David H. Blair are in Atlantic City for a few days' stay. Upon their return to Washington they will leave in a short time for Winston-Salem, N. C., to visit relatives. Their young son, David, jr., is away at camp in Colorado, and will return in the early fall.

Mrs. Charles Deming who has been spending several weeks in Atlantic City, has returned to her apartment at the Shoreham.

Mrs. H. C. S. Rothrock has left for a lengthy visit with her daughter and her family, in Hagerstown.

Mother and Daughter

Harris & Ewing.

Mrs. David H. Blair, right, and her daughter, Mrs. Allan Rushton, who is visiting her mother at Wardman Park Hotel. Mrs. Rushton came here from her home in Birmingham, Ala., accompanied by her two children, Allan Rushton, jr., and Adelaide Douglas Rushton.

Foreign News in Brief

Quebec, Aug. 10 (A.P.).—More than 100 pilgrims from Washington and Baltimore arrived here from Montreal yesterday on board the liner Laurentic on a pilgrimage to St. Anne de Beaupre. The Laurentic sailed for New York after the return of the pilgrims from the shrine. The party is headed by Father Hurney, of Washington.

Budapest, Hungary Aug. 10 (A.P.). Miss Blanche Koranyi, daughter of Baron Koranyi, the finance minister, completed her apprenticeship and passed an examination today to qualify an an assistant pastry cook. It is an old Hungarian custom that the children of aristocrats must be skilled at some occupation. The baron, her father, composes music in his spare time.

San Juan, Puerto Rico, Aug. 10 (A.P.).—Senator Arthur Robinson, of Indiana, a member of the Senate foreign affairs committee, arrived today by airplane from Haiti by way of Santo Domingo. He also intends to visit the Virgin Islands.

Vatican City, Aug. 10 (A.P.).—Pope Pius today granted a private audience to Mgr. Paul Mayella, auditor for the apostolic delegation at Washington, D. C.

Quebec, Aug. 10 (A.P.).—One man was killed and five others were seriously injured when the temporary roof of a reservoir being erected on Battlefields Park caved in today. The site of the reservoir is in the eastern end of the Plains of Abraham.

Brussels, Aug. 10 (A.P.).—One member of the Hungarian Embassy staff was seriously hurt and several others were beaten today when the embassy was invaded by a band of young men suspected of being Hungarian Communists. Four were arrested, but the rest escaped.

Warsaw, Poland, Aug. 10 (A.P.).—Alexander Surkoff, husband of the late Princess Victoria, sister of former Kaiser Wilhelm, got a job today in one of the Warsaw public dancing places.

Dr. Graham Wallas Dies at 74.

London, Aug. 10 (U.P.).—Dr. Graham Wallas, 74, noted educator, died today while on a vacation in Cornwall. He was one of the earliest Fabians and Lowell lecturers in Boston in 1914, and Dodge lecturer at Yale in 1919.

MATTRESS SERVICE
Ask about Our Low Prices . . .
For Renovating
Our electric sterilizing process leaves no odor.
CAPITOL BEDDING CO.
LINCOLN 2766

Mrs K's
1721 K STREET N.W.
NEAR CONN. AVE.—3 BLOCKS FROM WHITE HOUSE
50c LUNCHES and DINNERS $1.00
SUNDAY DINNER. Noon to 8 $1.25
You are just "a bit exclusive" when dining at Mrs. K's. Plenty of good food served in an atmosphere of quiet refinement.
FRIED CHICKEN STEAKS·CHOPS
Evening Garden Now Open

LAST REDUCTIONS
After Inventory Disposal
Quick Clearance Prices
M. PASTERNAK
1219 CONNECTICUT AVE.

"WHERE ECONOMY RULES"
A&P ESTABLISHED 1859
ENCORE STUFFED OLIVES
Quart Jar 69c

Over 30 Years of Quality Service
Have Us Rid Your Home of Buffalo Moths
We'll Fumigate your Entire House with Cyanide Gas, and your Rugs, Hangings, Upholstered Furniture, etc., will be saved from the ravages of Buffalo Moths. This treatment is FATAL TO ALL INSECT LIFE, but not harmful to the most delicate fabrics. The cost IS REASONABLE.
Rugs, Upholstered Furniture, Etc., treated at our plant if you do not desire the entire house fumigated.
Telephone us regarding this important service
Merchants Transfer and Storage Co.
JOHN L. NEWBOLD, JR., President
920-922 E St.—Nat. 6900
Storage—Moving—Packing—Shipping

BEAUTIFUL FLORAL TRIBUTES
$3.50
Blackistone INC.
1407 H St. N.W.
Nat'l 4905

DIAMONDS
A. Kahn Inc.
40 Years at 935 F Street

WONDER HOTEL OF WASHINGTON
AMBASSADOR HOTEL
14th & K
Queen Anne
radio in every room
swimming pool
handball court
FREE TO GUESTS
SUMMER RATES FROM $2.00

Colorfully Striped
TUMBLERS
Add a smart new note to Summer in the home

The very spirit of summer's gayety is caught in this design. Of clear, white optic crystal—gayly banded with stripes of Red-White, Black-White or Green-White from bottom to brim.

In the Old-Favorite 7-oz. Tumblers or a New "Long Drink" 19-oz. Size—

35c each

DULIN & MARTIN
Connecticut Ave. and L

WOODWARD & LOTHROP
10TH 11TH F AND G STREETS

Value Extraordinary—
2-Strand Necklaces of Real Japanese
Cultured Pearls
$59.50

The very lowest price at which we have offered real cultured pearls has been $39.50 for a single strand—so you can appreciate the tremendous value in a double strand of these exquisite, lustrous pearls at this low price. You will enjoy them for your lifetime—and hand them down to your grandchildren.

FINE JEWELRY, FIRST FLOOR

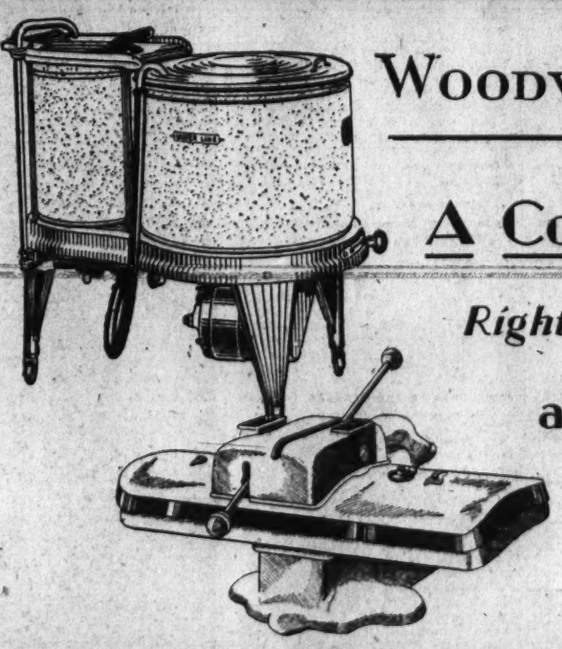

WOODWARD & LOTHROP
10TH 11TH F AND G STREETS

A Complete Laundry
Right in Your Own Home
and for Less than $150

Just two handy machines, but they are a complete laundry in themselves—and they are all you need to make your wash day easier than you ever dreamed possible. Labor-saving, money-saving, and, above all, time-saving—a remarkable value for less than $150.

This New Apex Washer, $99.50
With Spinner Dryer
—washes, rinses, blues, sterilizes, and dries your clothes ready for the line . . . with spinner dryer that lessens the wear and tear on the clothes.
Terms as low as $5.59 down, $5.59 monthly—for 18 months.

This Aluminum Portable Ironer, $49.95
Reliable Meadows Make
—that presses everything, from sheets and curtains, to dresses and men's suits, even pleats—weighs only 30 pounds, requires little space, costs less than any other electric ironer.
Terms as low as $7.30 down, $7.30 monthly—for 6 months.

ELECTRICAL APPLIANCES, FIFTH FLOOR

THE ONCE OVER

By H. I. PHILLIPS

By H. I. PHILLIPS.

THOSE VACATION CAMPS.

THIS is the season of the children's camp. A children's camp is a combination kindergarten, scout outing and general picnic, to which the kiddies are sent for their parents' health.

• • • •

It is a woodland or seaside retreat provided for the little 'darlinks," because it is so good for mommer and popper. It is a little place away from it all to which Willie and Imogene are sent in their father's high hopes that it will give him a much-needed rest.

• • • •

Not so many years ago the children's camp was unknown. No genius of the great outdoors had figured out a way to make it possible for the old folks to shake parental responsibilities during the hot weather.

• • • •

Summer was a humid period when it seemed to all mothers that there was nothing to do but sit around and listen to Little Doris squawking that Eddie Perkins had bashed her in the eye with a sand pail, or to the complaints of the lady next door that Junior had just trampled down her prize flower bed.

• • • •

When mother wasn't thus engaged she was kept busy bellowing "Wal-l-lace-e-e-e!" through a megaphone on a hunch that he was up to something.

• • • •

And as for father, every time the office phone rang he steeled himself for the news that Jennie had fallen down an abandoned well, that Willie had been kicked by a horse or that the baby had swallowed two poker chips.

• • • •

THERE was no place like home—and in July and August they were glad of that.

• • • •

Parents capable of enduring the hardest winters rarely went through the summer without a nervous collapse, and by August 15 both generally took to their beds and depended on a couple of doctors and a flock of relatives to ride herd on the children.

• • • •

Then came the Children's Camp, one of the great benefactions of all time, enabling a father and a mother to go through an entire summer in their right minds.

• • • •

It's all done by folders. These arrive with the first robin from all over the country and enable parents to select a camp so far away that the little imps can't find their way home. Then, with the arrival of summer, the railroad stations offer a series of touching tableaux entitled "Young America in Its Noisiest Moment."

• • • •

Soon the progeny are in the wide open spaces. They show results in a week or so, but the effect on mommer's and popper's health is immediate. Before the kids have reached camp and had their first fight with the director, mother has recovered her appetite and self-control, and become a new woman. And father has registered the joy that comes to any parent who suddenly realizes he can sleep as late as he wants every morning.

CRISIS.

HIS face was sad as sad could be—
Gone was all life's enjoyment;
"The corner's turned," he cried, "and I'll be out of unemployment!"

• • • •

NATURAL MISTAKE.

The trouble with wearing a yachting cap this summer is that all the children mistake you for one of those motorized ice cream men.

• • • •

PREDICAMENT OF A GREAT AMERICAN.

Senator Borah
Is pretty sorah—
He can't tell whom
He will vote forah.

• • • •

Revised adage—Where there is life there is a Wendell heir.

• • • •

Even if Mayor Walker is removed from City Hall it is probably true that he hasn't been there enough to miss it.

(Copyright, 1932.)

Today's Happenings

Luncheon—Cornell Alumni, University Club, 12:30 p. m.

Luncheon—Phi Gamma Delta, University Club, 12:30 p. m.

Luncheon—Department of State, University Club, 12:30 p. m.

Luncheon—Kiwanis Club, Raleigh Hotel, 12:30 p. m.

Luncheon—Advertising Club, Raleigh Hotel, 12:30 p. m.

Meeting—Catholic Evidence Guild, Immaculate Conception Hall, 8 p. m.

BAND CONCERT.

UNITED STATES SOLDIERS' HOME BAND
Band Stand, at 5:30 p. m.

March, "The Thunderer".....Sousa
Overture, "Fra Diavolo".....Auber
Entr'acte—
(a) "A Dream of Love" (Nocturne)..Liszt
(b) "The Dragon Fly" (Mazurka)..Strauss
Excerpts from musical comedy,
"The Sons of the Drum".....Finck
Oddity, "A Darkie's Jamboree"....Puerner
Waltz de Concert—
"The Imperial".....Eilenberg
Finale, "On the Campus".....Goldman
"The Star-Spangled Banner."

"EVERY DAY MOVIES"

By DENYS WORTMAN

"Gee, Mabel, ya made a hit with my boy-friend's boy friend. He says call him up some time."

Daily Cross-Word Puzzle

ACROSS.

1 Milk (Pharm.)
4 Imitate
7 Celerity
12 Trouble
13 Salt
14 Freight
15 And not
16 Abundance
18 Mistakes
20 On the left side
21 Search
22 Large horned animal
23 Since
26 Furnish food
28 Spur
30 Scatter carelessly
32 Spoke faintly
33 Revoke legacy
34 Puzzling proposition
35 Percussion-drill
36 A fruit
38 Burdensome work
41 Distributed
42 Function of angle in right-angled triangle
43 Find out
47 Turf
48 Rock resembling slate
49 Cry of dove
50 Unit of work
51 Cut
52 Terminate
53 Bishop's office

DOWN.

1 Narrow ways
2 Regard with utmost esteem
3 Amended
4 The common viper
5 One who maneuvers for display
6 One who runs away
7 Scampers
8 An antecedent period
9 A son of Gad
10 Individual consciousness
11 Put on
17 Enemy
19 Fat-bodied ray
23 Sets value
24 Call in driving animals
25 Aged
27 Moderated
29 Assembles
30 Loiter
31 Highest mountain in Crete
32 Part
34 Splendid residence
37 Gnaw
39 Make noise in sleep
40 A light anchor
41 Take out
43 Kind of tree
44 Girl referred to
45 Cry of raven
46 Be drowsy

YESTERDAY'S ANSWER.

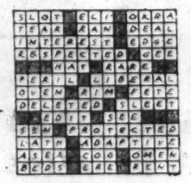

(Copyright, 1932.)

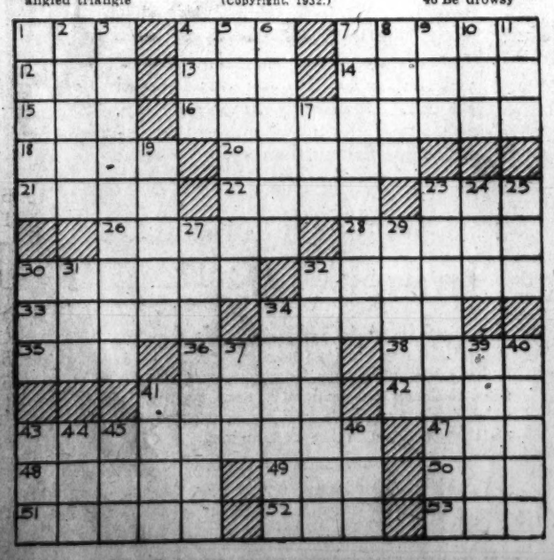

MINUTE MOVIES

(All rights protected by the George Matthew Adams Service. Trade Mark Registered U. S. Patent Office.)

By Ed Wheelan

WHEELAN SERIAL
THE HEART OF HA-CHA
EPISODE 15
THE STORM HAD SPENT ITS FORCE AS PRINCE KOW TOW AND HIS GUARDS RODE FROM THE PALACE OF LIANG-PO TO CAPTURE LAO-TANG AND PRINCESS HA-CHA
MEANWHILE THE LOVERS SEEING THAT THE RAIN WAS OVER, CAME FROM THEIR CAVE SHELTER ON SUM-HI, THE DRAGON MOUNTAIN
COME, BELOVED, LET US HASTEN ON OUR WAY!
OH, MY LAO-TANG, I DO LOVE YOU SO! PROMISE THAT YOU WILL NEVER LEAVE ME!!
BUT THEY HAD PROCEEDED ONLY A SHORT DISTANCE WHEN THEY HEARD THE SOUND OF HORSES HOOFS AND ALMOST BEFORE THEY KNEW IT PRINCE KOW TOW AND HIS MEN WERE UPON THEM
IN TERROR POOR LITTLE HA-CHA CLUNG TO LAO-TANG AS THE FURIOUS PRINCE ORDERED HIS GUARDS TO SEIZE THE ESCAPED GARDENER
BIND THIS DOG OF A GARDENER AND TAKE HIM TO MY PALACE!!
GO ON WITH THE STORY TO-MORROW AND SEE WHAT HAPPENS!
8-11

THE GUMPS — Follow the Gumps in the Colored Comic Section of The Sunday Post — A Safe Bet

WELL-MIN- IF YOU'RE ASKING ME- THIS IS THE HAT THAT I WOULD PICK OUT- AND IT'S CHEAP- ONLY $7.85 — A LOT OF HAT FOR THE MONEY AND I THINK IT'S A BARGAIN
AND THIS LITTLE NUMBER IS THE HAT THAT I AM SOLD ON- LOTS OF STYLE TO IT- OF COURSE THE PRICE IS HIGHER — IT'S $19.85 -
BUT SINCE MY CHOICE IS THE HAT THAT I HAVE ON - AND IT IS THE OTHER THAT YOU PREFER- I'LL TAKE BOTH-
SIDNEY SMITH

GASOLINE ALLEY — Don't miss this feature in colors in The Sunday Post. — The Heart of the Dominion

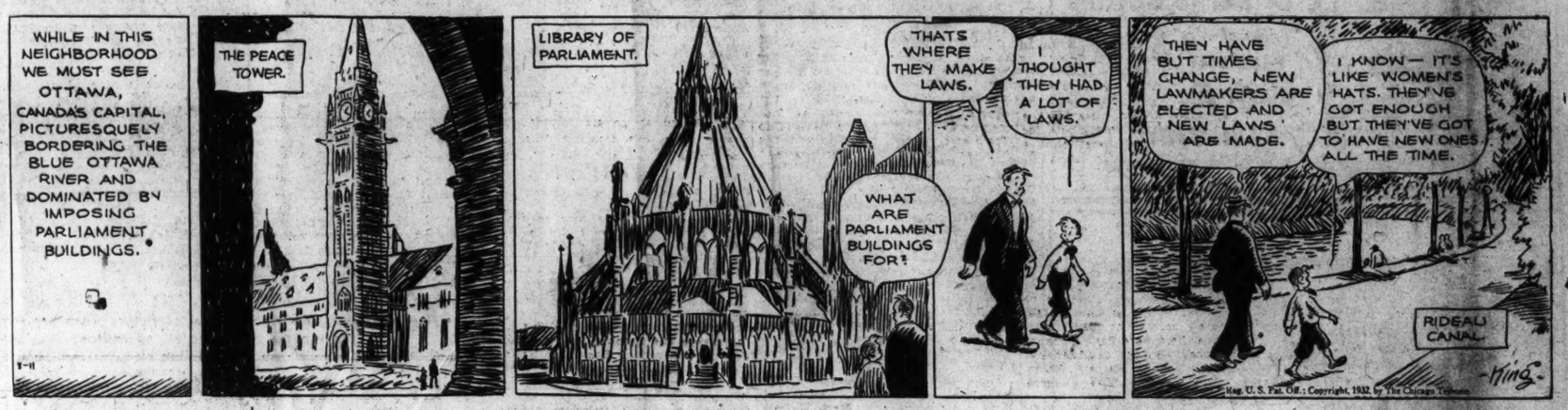
WHILE IN THIS NEIGHBORHOOD WE MUST SEE OTTAWA, CANADA'S CAPITAL, PICTURESQUELY BORDERING THE BLUE OTTAWA RIVER AND DOMINATED BY IMPOSING PARLIAMENT BUILDINGS.
THE PEACE TOWER.
LIBRARY OF PARLIAMENT.
WHAT ARE PARLIAMENT BUILDINGS FOR?
THAT'S WHERE THEY MAKE LAWS.
I THOUGHT THEY HAD A LOT OF LAWS.
THEY HAVE BUT TIMES CHANGE, NEW LAWMAKERS ARE ELECTED AND NEW LAWS ARE MADE.
I KNOW— IT'S LIKE WOMEN'S HATS. THEY'VE GOT ENOUGH BUT THEY'VE GOT TO HAVE NEW ONES ALL THE TIME.
RIDEAU CANAL
King

Baby Mine

WINNIE WINKLE, THE BREADWINNER — See the Winkle Family in colors in The Sunday Post. — Ask Dad—He Knows

HELLO, PA! HOW DO YOU LIKE IT OVER HERE BY THE SEASHORE WITH NOTHING TO DO AND LOTS OF TIME TO DO IT IN??
PRETTY GOOD, BUT I GUESS YOU KNOW MORE PEOPLE AROUND THIS HOTEL THAN I DO!!
F'R INSTANCE, WHO IS THAT FAT DAME SITTIN' OVER THERE ON TH' BEACH?
WHY, THAT'S MRS. HEFTY— AND PLEASE DON'T CALL HER A "DAME"!
SHE'S A SCHOOL-TEACHER! SHE'S NOTED FOR HER LARGE VOCABULARY!
YEAH- I NOTICED THAT-
--BUT SHE COULD GET RID OF THAT IF SHE TOOK MORE EXERCISE!!
AUG. 11
BRANNER

Dial Flashes

By ROBERT D. HEINL.

PRESIDENT HOOVER'S official notification of his renomination for the office of Chief Executive of the United States, and his address of acceptance, will be carried from coast to coast over both National Broadcasting Company networks, the Columbia network, and short-waved to foreign countries all over the world.

KDKA, Pittsburgh, will short-wave the address over two frequencies, through W8XK on 6,140 kilocycles, and through 3XK on 11,870 kilocycles. WGY in Schenectady will short-wave through W2XAF on 9,530 kilocycles. These three transmitters will cover Europe, South America and Africa.

Complete details of the ceremony call for Everett Sanders, chairman of the Republican national committee, to introduce Representative Bertrand H. Snell, of New York, who will deliver the address of notification. The President's reply will then be broadcast. He is expected to start speaking at approximately 9:20 o'clock.

CONGRATULATIONS will be extended to Capt. William J. Stannard, leader of the United States Army Band, by Stanley Bell over Station WMAL during the regular concert at 3 o'clock this afternoon. The occasion for the felicitation will be the forty-ninth birthday of Capt. Stannard, who is now rounding out his thirty-first year in the Army.

A native of Connecticut, he enlisted at New Haven for the Tenth Artillery Band in Boston. His instrument was the clarinet and while in the service he studied for three years with C. L. Staats, famous clarinetist with the Boston Symphony Orchestra. Later Capt. Stannard was a pupil for two years with Joe Norrito, clarinetist in Sousa's band.

In 1911 he won a four years' scholarship at the Musical Institute of Art under Frank Damrosch, of New York, and graduated from there in 1913 in the first bandmasters' class.

Following this he was appointed band leader at Fort Seward in Alaska. Capt. Stannard won the leadership of the Army Band as the result of a competition February 6, 1923, and has been the head of that organization ever since.

SOUNDS of the real old wild West will be carried over WRC tonight when microphones set up in the arena at Butte, Mont., pick up the activities of the Butte Rodeo, beginning at 10:30 o'clock.

Ann Leaf, organist, is on her way back to New York from a month's vacation in California. * * * The kitchen of the new United States Liner Manhattan will be described in detail by Col. Goodbody (WRC, 8:45 a. m.) * * * Glorified insanity is the keynote of the performance scheduled by Olsen and Johnson with Rudy Vallee (WRC, 7 o'clock) tonight. * * * With Edwin C. Hill now giving his news commentaries over Columbia, the network has two Indiana journalists on its staff of commentators. Hill's fellow Hoosier is the political analyst, Frederic William Wile.

On the Air Today

THURSDAY, AUGUST 11.

WRC—National Broadcasting Co.
(316 Meters, 950 Kilocycles.)

6:30 a. m.—Exercises.
7:00 a. m.—Happy Jack.
7:15 a. m.—Morning Devotions.
7:30 a. m.—Cheerio.
8:00 a. m.—Margaret Devine, pianist.
8:15 a. m.—Top o' the Morning.
8:30 a. m.—The Upstaters.
8:45 a. m.—A. & P. Food Program.
9:00 a. m.—Thru Lighted Windows.
9:15 a. m.—Souvenirs of Melody.
9:30 a. m.—Miss Sanico.
9:45 a. m.—Breen and De Rose.
10:00 a. m.—Catherine Field, soprano.
10:15 a. m.—Radio Household Institute.
10:30 a. m.—Timely Garden Suggestions.
10:45 a. m.—Hugo Mariani.
11:00 a. m.—G. E. Circle.
11:15 a. m.—On Wings of Song.
12:00 (noon)—Popular Varieties.
12:30 p. m.—National Farm and Home Hour.
1:30 p. m.—Syncopators.
1:45 p. m.—Better Business Bureau.
2:00 p. m.—Three Mustachios.
2:15 p. m.—Famous Loves.
2:30 p. m.—Woman's Radio Review.
3:00 p. m.—U. S. Navy Band.
4:00 p. m.—Edith Wallack, soprano.
4:15 p. m.—Paul Whiteman's Rhythm Boys.
4:30 p. m.—Swanee Serenaders.
4:45 p. m.—"Famous Paintings in Many Lands," by Alice Hutchins Drake.
5:00 p. m.—Waldorf Astoria Orchestra.
5:30 p. m.—D'Avery, of Paris, in songs.
5:45 p. m.—June Purcell, contralto.
6:00 p. m.—Amos 'n' Andy.
6:15 p. m.—Clyde Doerr Saxophone Octet.
6:30 p. m.—Ray Perrina.
6:45 p. m.—Goldbergs.
7:00 p. m.—Rudy Vallee Orchestra.
8:00 p. m.—New York Symphony Orchestra.
8:30 p. m.—The G. Washington Coffee Concert Orchestra.
9:00 p. m.—President Hoover's acceptance address; introductory remarks by Everett Sanders, chairman Republican national committee. Notification address by Representative Bertrand H. Snell, of New York. Music by Marine Band.
10:00 p. m.—Last-Minute News.
10:02 p. m.—Paul Whiteman's Chieftains.
10:30 p. m.—Butte Mont., Rodeo.
11:00 p. m.—Olympic Games Resume.
11:15 p. m.—Hollywood on the Air.
11:46 p. m.—Pacific Serenaders.
12:00 (midnight)—Truthful Deacon Brown
12:30-1:00 a. m.—Carol Loftner's Band.

WMAL—Columbia Broadcasting System.
(475.9 Meters, 630 Kilocycles.)

8:00 a. m.—Jack Little.
8:15 a. m.—Morning Moods
8:45 a. m.—Frank Young, pianist.
9:00 a. m.—Morning's Mail.
9:30 a. m.—Four Clubmen.
9:45 a. m.—Beauty Talk.
10:00 a. m.—U. S. Navy Band.
10:30 a. m.—Rondoliers.
10:45 a. m.—Refueling Endurance Flight.
11:00 a. m.—Wilma La Ville.
11:15 a. m.—Ted Brewer Orchestra
11:30 a. m.—Revue.
12:00 (noon)—George Hall Orchestra.
12:15 p. m.—Notebook Contest.
12:30 p. m.—Musicale.
1:00 p. m.—Rhythm Kings.
1:15 p. m.—Rocella Clare, readings.
1:30 p. m.—C. A. J. Parmentier.
1:45 p. m.—Lapel Microphone Demonstration—Tour of the Bureau of Standards.
2:00 p. m.—La Forge Berumen Musicale.
2:30 p. m.—Frank Westphal's Orchestra.
3:00 p. m.—U. S. Army Band Concert.
3:45 p. m.—Dancing by the Sea.
4:30 p. m.—Uncle Sam's Naturalists.
4:40 p. m.—Warren Sweeney, pianist.
4:45 p. m.—Shapiro and Shefter.
5:00 p. m.—Perry Miller.
5:15 p. m.—Freddie Martin's Orchestra.
5:30 p. m.—Skippy.
5:45 p. m.—News Flashes.
6:00 p. m.—'Round Towners.
6:15 p. m.—Harold Stern Orchestra.
6:30 p. m.—Sid Garry, baritone.
6:50 p. m.—Frances Shea, soprano.
7:00 p. m.—Edwin C. Hill—"The Human Side of the News."
7:15 p. m.—Abe Lyman Orchestra.
7:30 p. m.—Midsummer Nights.
7:45 p. m.—Joe Palooka.
8:00 p. m.—Freddie Rich's Columbians.
8:15 p. m.—Mills Brothers.
8:30 p. m.—Love Story Hour.
9:00 p. m.—Music That Satisfies
9:15 p. m.—President Hoover's speech of acceptance.
10:15 p. m.—Dixie Female Trio.
10:30 p. m.—Olympic Games Summaries.
10:45 p. m.—Symphony Orchestra.
11:00 p. m.—Pete Macias Club Michel Orchestra.
11:30 p. m.—Dancing by the Sea.

WOL—American Broadcasting Co.
(229 Meters, 1,310 Kilocycles.)

7:00 a. m.—Musical Clock.
10:00 a. m.—Musical Novelties.
10:30 a. m.—Band Concert.
11:00 a. m.—Contract Bridge.
11:15 a. m.—Aces of the Accordion
11:30 a. m.—Songs We Love.
11:45 a. m.—Organ Echoes.
12:00 (noon)—Luncheon Music.
12:30 p. m.—Naval Hospital Program.
3:00 p. m.—Sports and Music.
4:15 p. m.—Hilo Melody Boys.
4:30 p. m.—Charles Hackett Recordings.
4:45 p. m.—Catherine Deale, pianist.
5:00 p. m.—"Radio," by John J. Daly.
5:05 p. m.—Something for Every One.
5:30 p. m.—Paul Kent.
5:45 p. m.—Myrtle Case, pianist.
6:00 p. m.—Dinner Music.
6:15 p. m.—Arthur Curtin.
6:30 p. m.—Weekly Radio Treat.
7:00 p. m.—Jack Halliday's Orchestra.
7:30 p. m.—Today in Sports.
7:50 p. m.—Harold Levy Orchestra.
8:00 p. m.—Joe and Harry.
8:15 p. m.—Norma Black, contralto.
8:30 p. m.—Northern Dramatic Co.

WE REPAIR ANY $ RADIO 1
TUBES-PARTS-EXTRA
STAR RADIO Co.
409 11TH ST. DISTRICT 4700

12 EXPERT RADIO MEN $ 1
ALWAYS READY
STAR RADIO Co.
409 11TH ST. DISTRICT 4700

STRANGE AS IT SEEMS

—By John Hix

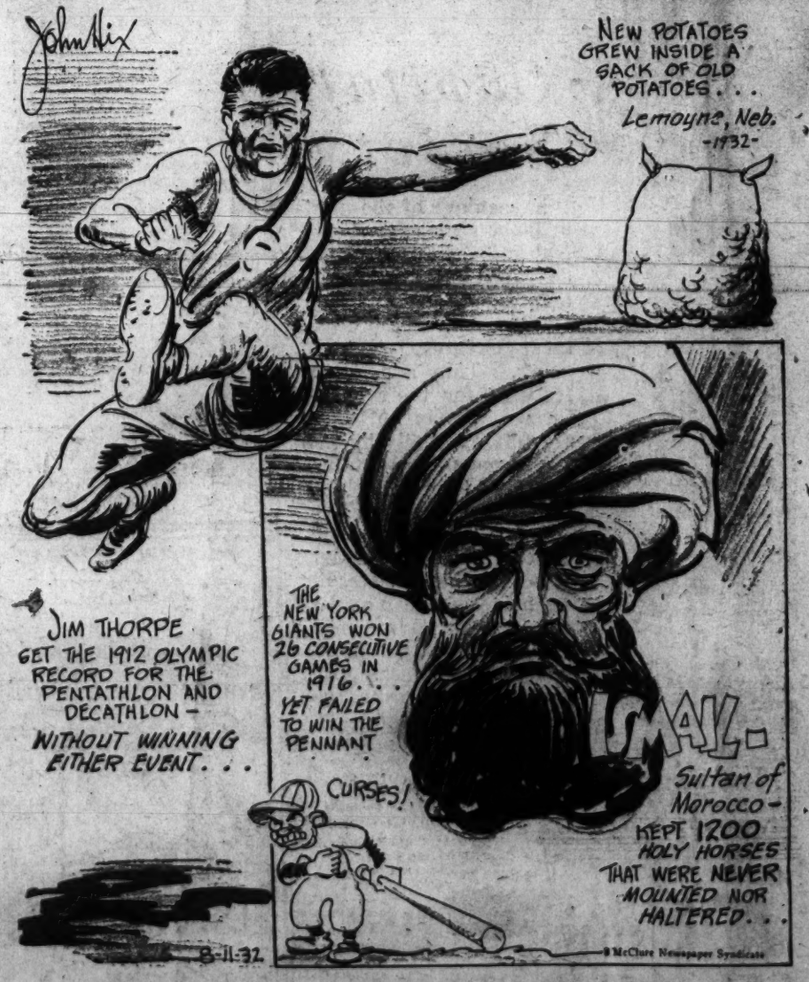
John Hix
NEW POTATOES GREW INSIDE A SACK OF OLD POTATOES . . . Lemoyne, Neb. -1932-
JIM THORPE GET THE 1912 OLYMPIC RECORD FOR THE PENTATHLON AND DECATHLON — WITHOUT WINNING EITHER EVENT . . .
THE NEW YORK GIANTS WON 26 CONSECUTIVE GAMES IN 1916 . . . YET FAILED TO WIN THE PENNANT
CURSES!
SMAYL. Sultan of Morocco — KEPT 1200 HOLY HORSES THAT WERE NEVER MOUNTED NOR HALTERED . . .
8-11-32
© McClure Newspaper Syndicate

Colors give added realism to strange things and happenings illustrated by John Hix on a full page in The Sunday Post.

CALIFORNIA CREW WINS, REACHES OLYMPIC FINALS

This Morning with SHIRLEY L. POVICH

GENIAL Gene Sarazen's show of bravado in refusing to accept automatic qualification for the national professional golf tournament as a result of his U. S. open triumph, yesterday rose up and smote him full on the face of every club in his bag when he failed to qualify in the New York section tryouts.

Sarazen's two rounds of 76 weren't good enough to gain him a place in the national professional qualifying round yesterday and the country's golfers will witness the spectacle of the national champion pacing the sidelines because he decided to take his chances in the preliminaries rather than accept an honorary berth due him as the open champion.

◆

Sarazen will not take the full force of the consequences. They belong to one Ray McCarthy, New York promoter, who signed Sarazen to a two-year contract guaranteeing the latter $250,000 as his share of the net proceeds of Sarazen's golfing exploits for the 24 months dating from the Italian's victory in the national open last June.

The failure of Sarazen to qualify for the professional tournament will not enhance McCarthy's chances of collecting the quarter million on the open champion's reputation. It is vitally necessary that Sarazen be in the forefront of the golfers for the next two years in order to capitalize on his rame. A quarter-million intake on a golfer who couldn't qualify for the P. G. A. tournament is money of another color compared to a Sarazen who threatened to add the pro title to his British and U. S. crowns and make a grand slam in the grand old game of golf.

But where Sarazen failed in competition, he succeeded in publicity. Sarazen failing to qualify for the pro tournament is bigger news than Sarazen qualifying. McCarthy must get his consolation out of that.

◆

When they turn the calendar back eight years and stage the Bicentennial ball game at Griffith Stadium Monday between the world champion Nats of 1924 and the current edition of the Washington Ball Club there will be no pronounced favorite.

When Walter Johnson strides to the mound to open fire for the club that won Washington's first pennant, it won't be a doddering old-timer who is essaying a pitching comeback. Johnson retired from the mound in 1927, but he didn't give up pitching. He has pitched to batters every day of the playing season and through those early weeks in spring training and for three innings the 1932 Nats are slated to see the famous smoke-ball that burned up the league from 1907 to 1924.

◆

This department anticipates second to Johnson's appearance on the mound the spectacle of Roger Peck and Bucky Harris maneuvering around second base, turning base hits into double plays with the fancy flips that brought the Nats pennants in 1924 and 1925.

I have it on great authority that none resembled the graceful Nap Lajoie as much as Peckinpaugh, in whom the fielding prowess of the brilliant Frenchman lived again on big league diamonds a decade after Lajoie had hung up his glove. I want to see Peck scoop up those sizzling grounders, not stab them as the style now seems to be. I want to see him flip 'em to Bucky Harris and I want to see Harris make that pivot throw to first base. It's worth the price of admission, and the tax has been waived for the game.

Tigers Hand Red Sox Eleventh Straight Loss

Detroit, Aug. 10 (A.P.).—Detroit made it four in a row over Boston by winning the final game of the series with the Red Sox, 6 to 2, today. It was Boston's eleventh straight defeat.

Tommy Bridges, who allowed only one Washington player to reach first base in his last appearance in the box, was wild today and was saved from a rout only by excellent support. Although he allowed but three hits, he gave nine bases on balls. Six of these came in the fourth and fifth innings, in each of which the Sox scored.

Boston.	AB	H	O	A	Detroit.	AB	H	O	A
Olson,2b	3	0	1	1	Davis,1b	4	0	8	0
Rhyne,ss	4	1	5	3	Geh'ger,2b	4	1	3	6
Jolley,lf	3	0	2	0	Webb,rf	4	2	2	0
Johnson,rf	3	1	0	0	White,cf	3	0	4	0
Alex'der,1b	2	0	7	3	Rogell,3b	4	1	0	0
Oliver,cf	3	0	3	0	Rhiel,lf	4	2	3	0
Pick'ing,3b	3	0	1	1	Schuble,ss	4	1	1	2
Connolly,c	4	0	5	1	Hayworth,c	4	2	5	0
Rhodes,p	2	0	0	0	Bridges,p	2	1	1	0
Weiland,p	1	0	0	0					
*Watwood	1	1	0	0	Totals	33	10	27	8
Totals	29	3	24	9					

Boston .... 0 0 0 1 1 0 0 0 0—2
Detroit .... 2 0 0 2 2 0 0 0 x—6

Runs—Olson, Rhyne, Gehringer, White, Webb, Rhiel, Schuble, Hayworth. Runs batted in—Rhiel (4), Davis, White, Johnson, Rhyne. Two-base hits—Gehringer, Schuble, Johnson, Rhyne. Home run—Rhiel. Stolen base—Olson. Double plays—Alexander to Rhyne to Alexander; Schuble to Gehringer to Davis. Left on bases—Boston, 9; Detroit, 9. First base on balls—Off Bridges, 9; off Rhodes, 6. Struck out—By Bridges, 5; by Rhodes, 1; by Weiland, 2. Hits—Off Rhodes, 8 in 4 2-3 innings; off Weiland, 2 in 3 1-3 innings. Passed ball—Connolly. Losing pitcher—Rhodes. Umpires—Guthrie and Geisel. Time of game—2 hours and 9 minutes.

ALL FINE LINEN SUITS Reduced to $11.85 GROSNER'S 1325 F STREET

Sarazen Fails In U. S. Pro Qualifying

National Champion's 152 Stroke Above Sectional Limit.

Loses Last Chance in Play-Off; Only Hope Is a Withdrawal.

ROCKVILLE CENTER, N. Y., Aug. 10 (A.P.).—Gene Sarazen's hopes of capping his United States and British open championships with a victory in the Professional Golf Association's tournament at St. Paul August 30-September 3 faded today when he failed to place among the fourteen qualifiers from the Metropolitan district.

Sarazen, who turned down an invitation to compete at St. Paul without playing in the qualifying rounds, shot a 152 to finish in a seven-way tie for the last three positions. His par four on the first extra hole, however, was not good enough, Johnny Golden and Mike and Joe Turnesa carding birdie 3's.

Lacey May Withdraw in Sarazen's Favor.

With the hope that one of the qualifiers will decide to withdraw, Sarazen, Leo Diegel, former P. G. A. champion; Tony Manero and Henry Miller, an unknown New Yorker, carried on. Sarazen won on the third extra hole with only a slim chance of playing in the finals.

There is a chance that Charles Lacey, assistant pro to Sarazen at Lakeville, might drop out, leaving the way open for Sarazen to compete for his third major title. Lacey shot a 150 today, 2 strokes better than his superior.

Willie Klein, Wheatley Hills professional, showed the way to the qualifiers with a 36-hole card of 144. He turned the first eighteen holes in 69 and the afternoon round in 75.

Four strokes behind with 148s trailed Billy Burke, former national open title holder; Walter Kozak, Tom Boyd and James Hines. A. E. MacDonald, of White Plains, shot a 149, but withdrew before the play-off.

Other qualifiers were Paul Runyon, Charles Lacey, Bobby Cruickshank, Pat Circelli, Johnny Farrell, Henry Barron, John Golden, Mike Turnesa and Joe Turnesa.

Sarazen never could get going, taking a 76 on both rounds. He had a chance for a 151 on the last hole, but took a 6.

14th for Walberg As A's Beat Chisox

Southpaw Pitches and Bats His Team to 6-to-3 Victory.

Chicago, Aug. 10 (A.P.).—Rube Walberg hung up his fourteenth victory of the season today by pitching and batting the Philadelphia Athletics to a 6-to-3 triumph over the White Sox. The victory gave the A's a 2-1 [illegible] the series.

Phila.	AB	H	O	A	Chicago.	AB	H	O	A
Bishop,2b	4	2	4	3	Seeds,cf	4	1	1	0
Haas,cf	5	2	3	0	Hayes,2b	4	0	5	6
Cochrane,c	5	0	0	0	Selph,3b	4	1	5	3
Simmons,lf	5	2	4	0	Foth'gill,lf	4	0	3	0
Foxx,1b	3	2	12	0	Appling,ss	4	3	1	3
McNair,ss	5	1	1	4	Blue,1b	4	1	9	0
Miller,rf	5	1	1	0	Kress,rf	4	1	3	0
Dykes,3b	3	0	0	5	Berry,c	3	2	4	0
Walberg,p	4	2	0	2	Gregory,p	2	0	0	2
					*English	1	0	0	0
Totals	37	12	27	14	Faber,p	0	0	0	0
					†Hodapp	1	0	0	0
					Totals	35	9	27	14

*Batted for Gregory in the seventh.
†Batted for Faber in the ninth.

Philadelphia .... 1 1 0 1 1 0 0 2 0—6
Chicago .... 0 0 1 0 0 1 0 0 1—3

Runs—Haas, Simmons, Foxx, Miller (2), Dykes, Appling, Kress, Berry. Errors—McNair (2). Runs batted in—Simmons, Walberg (2), Hayes, Bishop, McNair, Blue, Miller, Berry. Two-base hits—Appling (2), Seeds, Miller, Kress. Stolen base—Miller. Double plays—Selph to Hayes to Blue (2); Dykes to Bishop to Foxx (2); McNair to Bishop to Foxx. Left on bases—Philadelphia, 9; Chicago, 6. First base on balls—Off Gregory, 4; off Walberg, 1; off Faber, 1. Struck out—By Gregory, 2. Hits—Off Gregory, 8 in 7 innings; off Faber, 4 in 2 innings. Wild pitch—Walberg. Passed ball—Cochrane. Losing pitcher—Gregory. Umpires—Ormsby, McGowan and Dinneen. Time of game—1 hour and 46 minutes.

Major League Statistics

AMERICAN LEAGUE.
TEAM STANDINGS.

	W.	L.	Pct.
New York	75	35	.682
Philadelphia	66	44	.600
Cleveland	64	45	.587
WASHINGTON	61	49	.555
Detroit	57	49	.538
St. Louis	48	60	.444
Chicago	36	69	.343
Boston	26	82	.241

YESTERDAY'S RESULTS.

WASHINGTON-Cleveland (rain).
Philadelphia, 6; Chicago, 3.
Detroit, 6; Boston, 2.
New York, 7; St. Louis, 6.

TODAY'S GAMES.

St. Louis at Chicago.
Detroit at Cleveland.
Others not scheduled.

NATIONAL LEAGUE.
TEAM STANDINGS.

	W.	L.	Pct.
Pittsburgh	60	49	.551
Chicago	58	48	.547
Boston	58	53	.523
Brooklyn	57	54	.514
Philadelphia	56	57	.495
St. Louis	53	56	.486
New York	50	56	.472
Cincinnati	47	66	.416

YESTERDAY'S RESULTS.

Pittsburgh, 5-2; Boston, 2-3.
Brooklyn, 6-10; Cincinnati, 1-9.
St. Louis, 11; Philadelphia, 5 (11 innings).
Chicago-New York (rain).

TODAY'S GAMES.

Boston at Philadelphia.
Cincinnati at Brooklyn.
Chicago at Pittsburgh.
Others not scheduled.

MUNICIPAL WINS WATER POLO.

Municipal Pool swimmers scored over the Georgetown Pool representatives in a water-polo match staged last night in the Airport Pool. The final score was 15-4. Thornton Burns led the winning attack with three goals. A crowd of several hundred viewed the contest.

Fails to Qualify

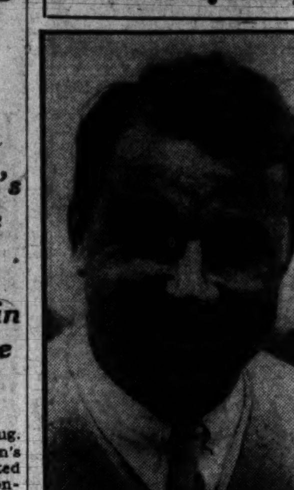

Associated Press Photo.
GENE SARAZEN.

BRITISH CUP NETMEN WIN

Austin, Perry, Olliff, and Avory Cop Rye Matches.

RYE, N. Y., Aug. 10 (A.P.).—The British threat in the Eastern grass court championships moved in on the Westchester Club courts in full force today as four members of the English Davis Cup Team attempted to catch up with the field and Mrs. Elsie G. Pittman and Joan Ridley advanced to the semifinals in the women's division.

Henry W. ("Bunny") Austin, Fred Perry, J. S. Olliff and Edward S. Avory won their first and second round matches.

Austin, England's No. 1 player, easily won his first match from Frank Melton, of New York, 6—1, 6—0, but dropped the opening set to Ernest Kuhn, also of New York, before accounting for his second-round match, 8—10, 6—2, 6—3.

Perry Loses Only Three Games.

Perry lost only three games in defeating Morgan Palmer, New York, 6—0, 6—1, and John Preston, New York, 6—1, 6—1. Olliff eliminated Clyde Adams, of Fort Worth, Tex., in his opening match, 6—2, 6—3, and then turned back the Canadian, Walter Martin, 6—2, 0—6, 6—0. Avory also was carried to three sets before entering the second round. He defeated Humberto Costa, of Brazil, 6—3, 7—9, 6—1. In the second round he defeated Huntington Hartford, New York, 6—1, 7—5.

Yankees Win, 7-6, To Sweep Series

Relief Work of Allen Against Browns Feature of New York Victory.

St. Louis, Aug. 10 (A.P.).—Young Johnny Allen chalked up his tenth victory of the season against two defeats today with relief pitching that enabled the league-leading New York Yankees to defeat the Browns, 7 to 6, and sweep the four-game series.

Allen relieved Pennock in the third and gave only five hits in the remaining innings. The Yanks wasted a lot of base hits, getting seventeen blows and having sixteen left on base.

New York	AB	H	O	A	St. Louis	AB	H	O	A
Combs,cf	6	3	3	1	F.Sch'lte,cf	2	1	3	0
Sewell,3b	6	3	1	2	Garms,cf	3	1	0	0
Ruth,lf	3	2	1	0	Burns,1b	5	3	7	2
Byrd,lf	0	0	0	0	Ca'pbell,rf	5	2	1	0
Gehrig,1b	4	3	6	0	Goslin,lf	4	0	2	0
Lazzeri,2b	6	2	5	4	Ferrell,c	2	1	4	0
Dickey,c	5	0	8	0	Melillo,2b	5	1	3	7
Chap'n,rf	5	2	2	0	Sch'rein,3b	2	0	1	2
Crosetti,ss	3	1	1	2	Bla'older,p	2	0	1	0
Pennock,p	1	0	0	0	Levey,ss	4	1	5	2
Allen,p	4	1	0	0	Hadley,p	0	0	0	0
					*J.Schulte	1	0	0	0
Totals	43	17	27	9	Totals	35	10	27	13

*Batted for Blaeholder in seventh.

New York .... 3 0 0 1 0 1 1 1 0—7
St. Louis .... 2 0 3 0 0 1 0 0 0—6

Runs—Combs (3), Sewell, Gehrig (2), Chapman, F. Schulte, Burns (3), Ferrell, Melillo. Error—Scharein. Runs batted in—Ruth (2), Lazzeri, Chapman (2), Gehrig, Crosetti, F. Schulte, Melillo, Scharein, Levey (2), Campbell. Two-base hits—Combs, Chapman. Three-base hit—Campbell. Home run—F. Schulte. Stolen bases—Burns, Garms. Double plays—Lazzeri to Crosetti to Gehrig; Levey to Melillo to Burns. Left on bases—St. Louis, 10; New York, 16. First base on balls—Off Blaeholder, 3; off Pennock, 3; off Allen, 5; off Hadley, 4. Struck out—By Pennock, 1; by Allen, 3; by Blaeholder, 2; by Hadley, 2. Hits—Off Pennock, 5 in 2 2-3 innings; off Allen, 5 in 6 1-3 innings; off Blaeholder, 14 in 7 innings; off Hadley, 3 in 2 innings. Winning pitcher—Allen. Losing pitcher—Hadley. Umpires—Hildebrand, Van Graflan and Moriarty. Time of game—Two hours 30 minutes.

Banovic Wins Slow Fight At Laurel

DeCapua Outpointed as Crowd Boos Dull Match.

Young Van Again Is Stopped by Britt in First Round.

By DAVE HERMAN.

"BINGO JOE" BANOVIC, pride of Binghamton, N. Y., punched his way to an easy ten-round victory over Jimmy DeCapua, registered out of Daytona Beach, Fla., in the main bout of last night's fistic program at Twin City Arena, with around 1,000 spectators in the stands.

Carrying the fight to DeCapua from the very outset, the Czechoslovakian boxer asserted his superiority in every department to win practically every round. DeCapua, who incidentally was a rival of Banovic during their days as amateurs, danced around the ring stubbornly, and took plenty of punishment, even before "Bingo Joe" opened an old wound above Jimmy's left eye and caused the flow of claret. The fans were not particularly pleased, booing, clapping and wisecracking throughout the bout.

History Repeats As Britt Wins.

History repeated itself in the semiwindup between the two local fighters, Sammy Britt and Young Van, renewing a rivalry born several weeks ago. Slated to go six rounds, the match came to a dramatic finish in the first after two and one-half minutes of fighting. A short right punch flush on the chin spelled defeat for Young Van, who rose a fraction of a second too late, with Referee Buck Alexander counting him out. It was Van's second knockout at the hands of Britt in the same round, and his second defeat in eleven fights.

Three other postponed fours resulted in decisions, while a bit of comedy also was injected into the proceedings. Johnny Mays, of Seattle, taller than his opponent, turned back Sailor Leonard, of Boston. Johnny Koles, rangy but full of fight, defeated Herman Gunn. Both are from Baltimore. Arthur DeBeve, former French lightweight titleholder, topped off the program with a smashing victory over LeRoy Zinkham, of Baltimore.

Battle of Pants Interesting.

Fans roared with laughter when Gunn tried to "knock the pants off" Koles, and Koles attempted the same stunt on Gunn. The comedy never let up in this bout, despite the use of a safety-pin. So low did Koles' pants drop at one time the referee was forced to halt the fight and pull 'em up in a knot.

DeBeve put on the best fighting on the card. Using his windmill right hand swing effectively, the little Frenchman charged at Zinkham like a tiger, stepped around as if steel springs were in his toes, and cleverly evaded the enterprising young Marylander.

Jim Portney was introduced in the ring and challenged one Jimmy Reid, the little man from the South. Jimmy bounced into the ring and quickly accepted.

Gilbert Hunt Bows In Junior Net Play

Special to The Washington Post.

Culver, Ind., Aug. 10.—The paths of Gilbert Hunt, brilliant Washington, D. C., youngster, and Jay Cohn, Santa Monica youth, who held the national boys championship two years ago, crossed here today in the national junior tennis championship, and Hunt went down to defeat in a three-set match, 6—3, 2—6, 6—1.

The Washington boy played excellent tennis to win the second set, 2—6, and square the match, revealing even a greater selection of strokes than the Californian, but faded rapidly in the final chapter.

Cohn will meet Bernard Friedman, of Philadelphia, tomorrow in the quarter-final round of play. Frankie Parker, Milwaukee's boy wizard of the courts, reached the quarter final by beating Ralph Minnich, of Lorain, 6—0, 6—2. Marco Hecht, New York, seeded No. 3, lost to Sam Lee. The other quarter finalists are Charles Hunt and Gene Mako, of California; Leonard Patterson and Jack Lynch, the defending champion. Lynch meets Parker tomorrow.

Johnson-Ainsmith Battery To Face Youngstown Today

Special to The Washington Post.

CLEVELAND, Aug. 10.—Manager Walter Johnson and his Nationals ended their second Western invasion of the year here this afternoon watching the rain fall. Later tonight they are scheduled to hop to Youngstown, where they play an exhibition game with the Central League team there, in which the Washington club is financially interested. For a team trying to get somewhere in the pennant race, the Nats' showing on this jaunt was far from satisfactory, netting but eight victories in the fifteen contests played.

In addition to tomorrow, Friday will also be an off day on the Washington schedule and then the Nats will be busy on their home heath through the present month. On Saturday and Sunday the fur should fly when the New York Yankees show for single games each day. It will be the New Yorkers' first appearance in Washington since July 4, when Catcher Bill Dickey assaulted Outfielder Carl Reynolds and broke his jaw. Needless to say, some real battles are promised, with no quarter asked or given by either team.

Monday will see the 1924 world's champions, headed by Bucky Harris and with the cast practically intact, meeting the current edition of Nationals in a Bicentennial presentation and then will appear the Western clubs on their final swing around the circuit.

Walter Johnson, who has steadfastly declined to appear on the mound since his retirement back in 1927, will hurl a few innings for the 1924 title holders and, that he is taking this assignment seriously is indicated by the fact that he plans to prep for this game by taking the slab against the Youngstowners tomorrow for three or four innings. When he decides he has had enough, Eddie Edelin, batting practice pitcher, will finish out the string.

Johnson taking an assignment is not the only treat promised Youngstown fans, for the game will see one of the most famous old-time batteries in baseball in action. Catcher Eddie Ainsmith, now a Washington coach, being scheduled to do the receiving for Johnson. Ainsmith and Charles (Gabby) Street, now St. Louis Card manager, caught the so-called "Big Train" practically all of the time that he was at his pitching peak.

The Story of the Olympic Dive

Associated Press Photo.

Miss Georgia Coleman's triumphant pose with the American flag describes eloquently what happened in the Olympic springboard diving event for women yesterday. The Los Angeles girl sent the flag soaring up the Olympic mast of victory when her series of fancy dives outclassed all opposition.

3 of 4 American Boxers Advance in Olympic Tests

OLYMPIC AUDITORIUM, Los Angeles, Aug. 10 (A.P.).—With the field trimmed of eight more combatants as the result of bouts this afternoon, amateur boxing stars seeking Olympic championships resumed their battles before a crowd of 5,000 fans tonight.

Three of the four United States entries on today's program advanced in their respective classes.

As the leather-pushing brigade took up its march it was learned an American victory this afternoon, by Johnny Hines, San Pedro featherweight, was costly.

Hines defeated Miguel Araico, of Mexico, by a decision but suffered such a bad cut over his eye it was necessary to take five stitches in it. However, Spike Webb, coach of the American team, said he expected his sturdy 126-pounder to be ready for the bell tomorrow night.

John Miller, Detroit light-heavyweight and first of the American contingent to lose a fight, charged his defeat to his inability to understand a foreign referee's instructions. Miller lost a decision to James J. Murphy, Dublin, Ireland, policeman.

Joe Lang, San Francisco bantamweight, advanced to the semifinals without a struggle when he won a forfeit from Carlos Pereyra, of Argentina, who defaulted because of injuries suffered in his last bout.

Nat Bor, Fall River, Mass., National A. A. U. lightweight champion, punched out a decison over H. Mizler, of Germany.

118-POUND CLASS, QUARTER-FINALS.
Horace Gwynne, Canada, decision over Vito Melis, Italy.
Jose Villaneuva, Philippines, decision over Akira Nakao, Japan.
Hans Ziglarski, Germany, decision over Paul Nicolas, France.
Joe Lang, U. S. A., won from Carlos Pereyra, Argentina, by default.
(Pereyra suffered severe cuts over eye in bout with Patrick Hughes, Ireland, last night, and injuries failed to heal sufficiently.)

126-POUND CLASS (PRELIMINARIES).
Carl Carlsson, Sweden, decision over Katsuo Kameoka, Japan.
Johnny Hines, U. S. A., decision over Miguel Araico, Mexico.

135-POUND CLASS, QUARTER-FINALS.
Nat Bor, U. S. A., decision over H. Mizler, Germany.

160-POUND CLASS (PRELIMINARIES).
Roger Michelot, France, decision over Louis Lavoie, Canada.
Hans Bernlohr, Germany, decision over Albert Lowe, New Zealand.

175-POUND CLASS (PRELIMINARIES).
Gino Rossi, Italy, decision over Nikolaos Mastoridis, Greece.
James J. Murphy, Ireland, decision over John Miler, U. S. A.
Peter Jorgensen, Denmark, decision over Rafael Lang, Argentina.
Davis Carstens, South Africa, decision over Hans Berger, Germany.

LINEN SUIT SALE
Our Finest Linen Suits
Were $25 and $30
$15.75
Others at $10.75 and $13.75
SALTZ BROTHERS
Apparel for Gentlemen
1341 F STREET

Five Leading Hitters

AMERICAN LEAGUE.

	G.	A.B.	R.	H.	Ave.
Foxx, Phila.	111	418	110	150	.359
Gehrig, N. Y.	109	428	97	148	.346
Alexander, Bos.	78	217	29	75	.346
Manush, WASH.	105	441	87	151	.343
Ruth, N. Y.	102	361	89	121	.335

NATIONAL LEAGUE.

	G	A.B.	R.	H.	Ave.
O'Doul, Bklyn.	105	425	92	153	.360
Klein, Phila.	113	483	126	173	.358
Hurst, Phila.	109	424	86	151	.356
P. Waner, Pitt.	109	456	76	159	.349
Lombardi, Cin.	90	316	44	107	.339

Barney Welsh Enters Semifinal Net Round

Mountain Lake Park, Md., Aug. 10. Barney Welsh, Capital netman of note, reached the semifinal round of the thirteenth annual Western Maryland tennis championship here today, along with Dr. John L. O'Loughlin, of Pittsburgh, one of the tourney favorites.

Welsh advanced easily, by default over John Brown, a veteran player in these regions. Welsh's match with O'Loughlin is tomorrow's feature.

Frances Walker was the lone Washington netwoman to advance. She defeated Betty Cochran, also of Washington, 6—4, 6—3. Frances Grimes defeated Marion Butler, of Washington, 6—2, 6—4, while Mrs. Ruth Martinez, former District of Columbia champion, defaulted to the defending women's champion, Margaret Carspecken, of Morgantown.

Youth, 16, Triumphs In Montgomery Shoot

Skeet shooting, rapidly replacing trap shooting in the hearts of scatter-gun artists, is being practiced widely in Montgomery County, where the Montgomery Skeet Club is staging biweekly shoots. Skeet shooting differs from the common trap shooting in that the birds are released from two boxes and a variety of angles.

Andrew J. Cummings, jr., son of the president of the Montgomery Skeet Club, led yesterday's shoot with 22 hits out of 25 targets. A. J. Cummings, sr., and J. Adams were second with 20 breaks each. Perry Hoover was fourth with 18.

The club's next shoot is scheduled for Saturday at the traps on the East-West highway. The club boasts 50 members.

All Two and Three Piece
LINEN SUITS
Now
ONE-HALF PRICE
$15 Suits NOW $7.50
$20 Suits NOW $10
UNIVERSITY SHOP
506 Ninth St. N.W.

U. S. Eight Beats Canada For Right to Meet Italy's Powerful Entry for Title

Program of Events In Olympics Today

(Associated Press.)

SWIMMING.

10 a. m.—400-meter free style, women's trials, four heats.
10:40 a. m.—1,500-meter free style, men's first trials, two heats.
3 p. m.—1,500-meter free style, men's trials, two heats.
4 p. m.—400-meter back stroke, men's trials, four heats.
4:40 p. m.—100-meter back stroke, men's semifinals.
4:50 p. m.—100-meter back stroke, women's finals.
5 p. m.—Water polo, Hungary vs. United States.

YACHTING.

12 noon—Monotypes.

FENCING.

1 p. m.—Sabers.

FIELD HOCKEY.

2:30 p. m.—United States vs. India.

ROWING.

3 p. m.—Reclassification races.

BOXING.

2 p. m. and 8 p. m.—Eliminations.

U. S. SWIMMERS ADD 2 OLYMPIC CROWNS

UNOFFICIAL POINT SCORING.
MEN'S SWIMMING.

United States	42	Germany	3
Japan	37	Great Britain	2
Canada	6	Argentina	1
France	5	Australia	1
Hungary	4		

WOMEN'S SWIMMING.

United States	39	Great Britain	3
Australia	12	Canada	2
Holland	10	Austria	1
Denmark	4	South Africa	1
Germany	3		

Continued from Page 1.

places, just as the Yankee men divers had done.

Miss Georgia Coleman, of Los Angeles, who placed second in 1928, won the event with a total of 87.52 points. Her 14-year-old teammate, Katherine Rawls, of Miami Beach, Fla., was second with 82.56 and Jane Fauntz, of Chicago, third, scoring 82.12.

Crabbe's victorious finish was a classic. The 23-year-old University of Southern California graduate pulled along at the opposite side of the pool from Taris in second place, with little Tsutomu Oyokata, Japan, who was third, staying close on his heels.

He cut the Frenchman's lead down to less than a foot as they turned back to the finish with 50 meters remaining. Both drove with all their might, but Crabbe had the greatest reserve, finishing 1-10 of a second ahead.

Crabbe was as much surprised as the crowd over his victory. He had been pointing for the 1,500 meters.

American divers were far too classy for the invaders. It was a contest among the three down the line, with Miss Coleman winning by virtue of a perfect one and one-half gainer in the optional jumps.

Bathing Suits Cause Sensation.

Attire of the Yankee girls caused a mild sensation before the diving started. Dr. Leo Donath, president of the International Swimming Federation, ordered Miss Coleman and Miss Fauntz back to the locker rooms, demanding a change of suits on the grounds the ones they wore were cut too low in the back.

100-METER BACK STROKE (MEN)—First two of each heat and fastest third qualify for semifinal tomorrow:

First heat—Won by Masoji Kiyokawa, Japan; second, Robert Kerber, United States; third, Robert Halloran, Canada; fourth, Eskil Lundahl, Sweden. Time, 1:08.9. (Scratched, Roberto Peper, Argentina.)

Second heat—Won by Robert Zehr, U. S. A.; second, Ernest Kuppers, Germany; third, Kentaro Kawatsu, Japan; fourth, William Francis, Great Britain; fifth, Venevenuto Nunes, Brazil. Time, 1:09 9.

Third heat—Won by Toshio Ire, Japan; second, Munroe Bourne, Canada; third, Jorge Paula, Brazil. Time, 1:11.3. Marcel Noual, France, disqualified for making illegal turn.

Fourth heat—Won by William Karlsen, Norway; second, Gordon Calmers, United States; third, Dennis Walker, Canada. Time, 1:13.7. (Nilo Nedieros, Brazil, scratched). Fastest third, Kentaro Kawatsu, Japan.

WOMEN'S SPRINGBOARD DIVING, FINALS—Won by Georgia Coleman, United States, 87.52 points; second, Katherine Rawls, United States, 82.56; third, Jane Fauntz, United States, 82.12; fourth, Olga Jordon, Germany, 77.60; fifth, Doris Ogilvie, Canada, 70; sixth, Magdalene Epply, Austria, 63.70; seventh, Etsuko Kamakura, Japan, 60.78; eighth, Ingrid Larsen, Denmark, 57.26.

400-METER FREE STYLE, FINALS (MEN)—Won by Clarence Crabbe, United States; second, Jean Taris, France; third, Tsutomu Oyokata, Japan; fourth, Takashi Yokoyama, Japan; fifth, Noboru Sugimoto, Japan; sixth, Andrew Charlton, Australia. Time, 4:48.4. (New Olympic record; betters world's record. Old Olympic mark, 4:51.4, held by Yokoyama; world's record, 4:50.3, set by Arne Borg, Sweden, 1925.)

Golden Bears Triumph by Length in Heat; Germany Third.

Italians Better Time in Beating British in First Trial.

By ALAN GOULD.
(Associated Press Sports Editor).

MARINE STADIUM, Long Beach, Calif., Aug. 10 (A.P.).—The unbeaten record of American eight-oared crews in four successive Olympic naval battles was kept intact today by the University of California's powerful boatload with a spectacular victory over Canada's formidable entry.

Racing in their first trial heat, the American collegians, picking up the thread of triumph where their California predecessors left off exactly four years ago, drove their shell across the finish with a terrific surge to lead the Canadians by a scant length, with Germany and New Zealand close behind.

Most Thrilling Finish Of Regatta.

It was the most exciting finish of the two days of the Olympic regatta, with all four crews within nearly two lengths of each other at the finish. Just as the Americans had too much drive at the finish for the Canadians, Germany's strong crew had the stuff to come from behind and whip New Zealand.

Although the California eight conquered the crew generally picked as its most formidable rival for Olympic eight-oared honors, the trials developed an unexpectedly powerful contender in Italy's blue-shirted oarsmen, who won the first heat in faster time than the Americans, as both winners advanced automatically to the finals, scheduled Saturday afternoon.

Italy negotiated the 2,000-meter straight away in 6 minutes 28 1-5 seconds in handing a surprisingly decisive defeat to the Cambridge University boatload, representing Great Britain, as well as Japan and Brazil. The Italians won by a good length and a half, showing plenty of drive and power all the way, plus a finishing "kick" that left the favored Britons floundering.

California's Time Slower Than Trials.

California's time was 6:29, which was considerably off the time of 6:06, registered by the Golden Bears in the final American tryouts over the same distance, but under different conditions. Canada had shaved six minutes at home, but both of these crews had to buck a brisk breeze today, which probably cut from 10 to 15 seconds off their time.

The other winning American boat today, which ended a streak of four straight setbacks for the United States oarsmen, was the double sculling combination of W. E. Garrett Gilmore and Kenneth Myers, of the Bachelor's Barge Club, Philadelphia. These veterans rowed away from the crack German pair, Buhtz and Boetzelen, in 7:14 3-5, much the best performance in this event.

FOUR-OARED, WITHOUT COXSWAIN—First heat won by Great Britain (George, Beresford, Edwards and Badcock, stroke), 7:13 1-5; second, United States (Johnson, Pierie, Mattson and McCosker, stroke), 7:19 2-5; third, Germany (Maier, Flinsch, Gaber and Aletter, stroke), 7:37 4-5.

Second heat—Won by Italy (Ghiardello, E'Este, Cossu and Provenzani, stroke), 7:06 4-5; second, Canada (Courtney, Herman, Gammon and Pelham, stroke), 7:13.

DOUBLE SCULLS—First heat won by Canada (Demille and Pratt), 7:25; second, Italy (Paroli and Moretti), 7:33; third, Brazil (Goncalves and Tomassini), 7:38 4-5.

Second heat—Won by United States (Gillmore and Myers), 7:14 3-5; second, Germany (Boetzelen and Buhtz), 7:21 3-5.

EIGHT-OARED—First heat won by Italy (Cioni, Garzelli, Del Bimbo, Vestrini, Barsetti, Braccio, Balleri, Barbiere stroke, Milani coxswain), 6:28 1-5; second, Great Britain (Haigh-Thomas, Payne, Askwith, Sambell, Sergel, Rickett, McCowen, Luxton stroke, Ranking coxswain), 6:34 2-5; third, Japan (Hara, Enomota, Fujiwara, Tanaka, Matsura, Nishidono, Tamaka, Ikeda stroke, Sano coxswain), 6:43 1-5; fourth, Brazil (Mo, Pichler, De Abreu, Rebello, Prevenzano, Pereira, Faria, Carvalho stroke, De Cuna coxswain), 6:52 1-5.

Second heat—Won by United States (Hall, Tower, Chandler, Jastram, Dunlai, Gregg, Blair, Salisbury stroke, Graham coxswain), 6:29; second, Canada (Taylor, Boal, Thoburn, Liddell, Fry, Stanyer, Harris, Eastwood stroke, MacDonald coxswain), 6:33 1-5; third, Germany (Maier, Flinsch, Von Dusterlho, Heidland, Bender, Hullinghoff, Gaber, Aletter stroke, Bauer coxswain), 6:36 4-5; fourth, New Zealand (Solomon, Saunders, Thompson, Jackson, MacDonald, Stiles, Sands, Cooke stroke, Gullery coxswain), 6:38 1-5.

WASHINGTON'S FINEST MEN'S WEAR STORE
Semi-Annual Sales
$31 $35 $38
Hart Schaffner & Marx
SUITS
Every wanted style, fabric, pattern and shade is here for every figure—regulars, shorts, longs, stouts, long-stouts and short-stouts.
$21
$40 and $45 Suits $26
$50 to $60 Suits $31
$25 and $20 Tropical Suits $13.75
$1.55 to $2.50 Shirts $1.18
$1.00 to $1.50 Ties 49c
$5 and $6 Knox Straws $1.85
$10.00 Knox Panamas $4.85
$8.00 Raleigh Shoes $4.85
Open a Charge Account
RALEIGH HABERDASHER
1310 F Street

CHARLEIGH'S LATE RUSH WINS HAWTHORNE PURSE BY NOSE

Moran Pilots Schmidt Colt To Victory

Sweet Scent Nipped on Wire After Going Wide in Stretch.

HAWTHORNE RACE TRACK, Chicago, Ill., Aug. 10 (A.P.).—Charleigh, racing in the white and blue colors of William Schmidt, of Chicago, won the Park Ridge Purse, the top racing at Hawthorne today by a nose over C. B. Shaffer's Sweet Scent. Siskin, favorite in the 6½-furlong event, finished third, three and one-half lengths back.

Jockey W. Moran rode a perfect race on Charleigh. Hugging the rail, when Sweet Scent and Miss Marr went a trifle wide in the stretch run, Charleigh came with cyclonic speed and got up to nip Sweet Scent on the wire. Charleigh ran the distance in 1:19 1-5.

Mutuels paid $11.94 to win, $6.30 to place, and $3.76 to show.

Leonard-Walker Bout Delayed Until Tonight

New York, Aug. 10 (A.P.).—The ten-round bout between Benny Leonard, former lightweight king, and Paulie Walker of Trenton, N. J., scheduled for Ebbets Field tonight, was postponed until tomorrow night because of rain. Bat Battalino and Billy Townsend, whom Leonard recently defeated, were matched for the ten-round semiwindup.

Pilots Win, 7 to 3, On Suttle's Homer

When "Mule" Suttles hit the ball to the center field corner for the circuit, with two down and drove across the plate ahead of him O'Bryant, Evans and Hughes, the Washington Pilots added another to their list of victories, defeating the Camden Athletic Club, former major leaguers, 7-3. Suttles had previously made a two-bagger in the first, scoring Evans, and in the sixth connected for a triple, scoring O'Bryant.

Camden	AB	H	O	A	Pilots.	AB	H	O	A
Snyder,ss.	3	0	1	4	O'Bry'nt,cf	5	2	3	0
Spaulg'r,lf	5	0	2	0	Evans,ss.	4	2	2	2
Tarr,3b	4	0	2	1	Hughes,2b.	3	0	3	2
Lucas,cf	3	0	3	0	Suttles,1b.	5	3	6	2
Black,2b.	4	2	1	1	Creacy,3b.	4	0	0	0
Berger,rf.	4	0	1	0	Johnson,rf	3	0	1	0
Ehlers,rf	3	1	2	0	Eggleton,c.	2	0	10	0
O'Dell,c	3	0	6	0	Matlock,lf.	2	0	1	0
Diel,p.	2	0	0	1	Trent,p.	4	1	0	4
Totals.	32	5	24	8	Totals.	32	9	27	10

Camden	0	0	1	0	2	0	0	0	0—3
Pilots	1	0	0	0	0	1	5	0	x—7

Runs—Evans (2), Trent. Suttles, O'Bryant (2), Hughes, Chambers, Snyder, Tarr. Errors—Suttles (2), Eberts. Two-base hit—Suttles. Three-base hit—Suttles. Home run—Suttles. Stolen bases—Evans, Johnson. Sacrifices—Matlock, Evans. Left on bases—Pilots, 9; Camden, 5. First base on balls—Off Diel, 6; off Trent, 8. Struck out—By Trent, 11; by Diel, 5. Passed balls—O'Donnell (2). Umpires—Lee and Spencer.

HAWTHORNE RESULTS.

(Associated Press.)

FIRST—Five and one-half furlongs; purse, $1,000; for maiden 2-year-old fillies. Fanfern, 116 (Martin).....3.42 2.68 2.42
Momo, 116 (Gaidley).....2.98 2.64
Spinning Way, 116 (Shannon).....3.60
*Cloister's Dream, Lucky Coin, Night Jasmine, *Bud's Pal, Centum, Mudraker, Boston Common, Clearonce and High Explosive also ran. Time, 1:08 2-5.
*Field.

SECOND—One and one-sixteenth miles; purse, $1,000; claiming; fillies and mares; for 3-year-olds and upward.
Mudhen Wa., 108 (C. King).....5.08 4.12 3.08
La Golondrina, 103 (Arcaro).....13.64 7.12
Flying, 103 (T. P. Martin).....4.04
*Imelda, Mary Dale, *Charm, Betty Barrett, *Remorseful, Lady Mary, Brush, *Prudy Basil, Winnie Jo also ran. Time, 1:47 2-5.
*Field.

THIRD—Six and one-half furlongs; purse, $1,000; claiming; out of chute; for 3-year-olds and upward.
Gourmand, 113 (Corbett).26.80 9.62 6.54
Stock Market, 120 (Anderson)...6.50 4.86
Hokuao, 115 (C. E. Allen)....17.74
*Portmanteau, *Yonkel, Park Sea, Chin Chu, Jar Age, *Jack Collins, The Point and Portcodine also ran. Time, 1:20 1-5.

FOURTH—Six furlongs; purse, 1,000; allowances; for 2-year-old colts and geldings.
Baligran, 112 (J. Smith)....3.92 3.02 2.68
Hope To You, 110 (Renick).....7.92 5.86
Mikey, 107 (Critchfield).....7.30
Onita, Old Hillside, Mr. Joe, *Centennial, Transbird, Charley O, Fayette Prince, *Spicson, Go Fetch also ran. Time, 1:14 2-5.
*Field.

FIFTH—Six and one-half furlongs; purse, $1,200; allowances; for 3-year-olds and upward. (Chute.)
Charleigh, 114 (Moran).....11.94 6.30 3.76
Sweet Scent, 99 (Lewis).....9.96 4.08
Siskin, 108 (A. Richard).....2.80
Karl Eitel, Miss Marr, Brown Wisdom, Dot Dat also ran. Time, 1:19 1-5.

SIXTH—One and one-sixteenth miles; purse, $1,000; claiming; for 3-year-olds and upward.
Star Hunter, 115 (J. Smith)....4.00 3.24 2.64
Kincsem, 108 (T. P. Martin).....4.40 3.24
Chocolatekiss, 113 (L. Jones).....4.04
Uluniu, Little America and Royal Ruffian also ran. Time, 1:48 4-5.

SEVENTH—One and one-eighth miles; purse, $1,000; claiming; for 3-year-olds and upward.
Vox Pop, 100 (C. King)....24.68 6.88 4.78
Watch Tower, 105 (M. Lewis).....5.22 4.00
Limbus, Wordly Lad, Blue Law, Forget Not and Onto also ran. Time, 1:53.

EIGHTH—One and one-eighth miles; purse, $1,000; claiming; for 3-year-olds and upward.
Old Depot, 108 (Lewis).....13.66 4.12 3.18
William T., 108 (T. P. Martin).....3.36 2.76
Bright Beauty, 97 (Clancy).....3.08
Lady Dean, Parties, Zevar and Thunderbone also ran. Time, 1:52 2-5.

RACING SELECTIONS

SARATOGA.
(For fast track.)
1—Laughing Queen, Delicacy, Unique.
2—Lochalsee, Shylock, Sun Eclipse.
3—Grand Time, Ballos, Glorify.
4—Flagstone, Revelle Boy, Parry.
5—Pirate Bird, Gold Prize, Donie.
6—O'Neill, Pompoleon, Gritford.
Best bet—Grand Time.
—Louisville Times (A.P.).

FORT ERIE.
(For slow track.)
1—Tannia, Becautious, Natanis.
2—Oil Rite, Golsder, Sun Man.
3—Era, Nelson, Bylona.
4—Pertoxical, Bald Crest, Happy Hopes.
5—Dunlins Lad, Solls Gills, Big Blow.
6—Solace, Black Diamond, Princely Attention.
7—Make Believe, Homelike, Monocle.
Best bet—Dunlins Lad.
—Louisville Times (A.P.).

THISTLEDOWN.
(For sloppy track.)
1—Billy Buford, Marion T., Strolling Time.
2—Miss Onine, Chattahoochee, Polyeron.
3—Donday, Wena, Budget.
4—Son o'Sweep, Bright Knot, Butter Beans.
5—Beige, Chancellor, Chatterblack.
6—Black Patricia, Agapanthus, Lady Sweet.
7—Don T., Si Rellef, Clownish.
Best bet—Donday.
—Louisville Times (A.P.).

CHOCOLATE WINS DECISION.

Cincinnati, Ohio, Aug. 10 (A.P.).—Kid Chocolate, junior lightweight champion, was awarded the decision in a 10-round nontitle bout with Johnny Farr, of Cleveland, tonight. The Cuban weighed 126½; Farr, 131.

LOANS
Diamonds, Watches, Jewelry, &c.
ROSSLYN LOAN CO.
Rosslyn, Va. Interest 2% and 3%.

JOE AND ASBESTOS

(Watch Sunday's Post for New Secret Code) —By Ken Kling

They scratched our Thistledown sleeper yesterday and the stable threatens to do the same today if we sent it out. The roll lost two bucks and is $45.38.

Today's Bet: $1 first and third each Alma at Thistledown and Martie Flynn at Hawthorne.

AT THE POST

with Bill Bennings

Dear Al: HAWTHORNE RACE TRACK, CHICAGO, AUG. 10.

They have tied up the dog tracks but there's no law about "dogs" running on race tracks from the looks of the entries in some of tomorrow's events.

Today was not so bad with three winners and our Saratoga special, too, romped in. Other must have had them, from the prices paid.

The stake horses are either resting up for the fall campaigns or taking the water cure at Saratoga, so it behooves you to go slow until I can slip you the dope on a couple of sleepers that are due for an early awakening. Adios, BILL.

FIRST RACE—MIDSHIPMAN is not the worst juvenile in the world and may step down to take this purse. MISS BRILLIANT is capable of taking the place money ahead of HOURZEV, which ran a creditable race recently.

SECOND RACE—CRIMEAN LAD may break out of the maiden class in this. Looks like MEETING PLACE and RAPID BIRLIS will have to be beaten before this thing is settled.

THIRD RACE—TIMOROUS has a little class on the rest of these, I believe. FOUR PENCE, a much scratched one, to take care of the place award. PRINTEMPS for show.

FOURTH RACE—HIGHER will breeze home if everything is right tomorrow. That 117 pounds should not bother this fellow. CHATTER QUEEN to beat BRAVE AND BOLD for the place.

FIFTH RACE—BONNY MAUREEN has disappointed me but I'm giving her a chance to do her stuff in this one. Get Aboard! FRENCH DUCHESS for second ahead of VOLCRY.

SIXTH RACE—ETCETRA can take care of this kind. Runs often and well. YONKEL failed for me before. May do better tomorrow. MAD PURSUIT for show.

SEVENTH RACE—MARTIE FLYNN may wake up here to lead TELA and GOOD AND HOT to the wire. STONE MARTIN may be one to upset the dope.

EIGHTH RACE—SUITOR drops a lot of weight and is in top shape. See this one collecting the main money. PIGEON HOLE and JODHPUR for what is left.

HAWTHORNE ENTRIES.

(Associated Press.)

FIRST RACE—Five and one-half furlongs; purse, $1,000; claiming; 2-year-olds.
1 Anna Adelia.....104 9 Volina.....104
2 Cara Domus.....104 10 Nainer.....112
3 Little Connelly.102 11 *Copley Square.107
4 Midshipman.....111 12 Hour Zev.....111
5 *Miss Brilliant.107 13 Hernando.....107
6 Flying Pilgrim.107 14 Indian Mist....104
7 Miss Sparkling..104 15 Monks Star....108
8 Le Bruyere.....108

SECOND RACE—One and one-sixteenth miles; purse, $1,000; claiming; 3-year-old maidens.
1 Village Vamp...100 10 *Ante.....100
2 Crimean Lad....110 11 Gold Tip.....110
3 Lord Dean.....110 12 Winnie C.....110
4 Meeting Place.105 13 Questor.....106
5 *Sad Knight....105 14 *Afro Ameri'n..105
6 *Rapid Birdie.100 15 *Dattner.....105
7 Price Tax.....104 16 Tunove.....104
8 *Hoosier Prince.105 17 S'land Beauty..105
9 Rose De Cuba.105 18 *Constable.....105

THIRD RACE—Five and one-half furlongs; purse, $1,000; claiming; 3-year-olds.
1 Mollie.....107 9 Chuck B.....115
2 *Upon.....102 10 Oswego Prince's.111
3 *Timorous.....108 11 Volwood.....115
4 Four Pence.....108 12 Sarsite.....105
5 Lerack.....107 13 Veruzza.....104
6 Printempts.....111 14 *Babee.....99
7 Price Tax.....104 15 Carire.....104
8 Olive Sabath....99 16 Tom Jack, Jr..107

FOURTH RACE—Six and one-half furlongs; purse, $1,000; claiming; 3-year-olds.
1 Brave and Bold.117 6 Chatter Queen..104
2 Buster B.....114 7 Blackstrap.....113
3 *Suspicious.....104 8 Durango.....114
4 *Shaker Lady.112 9 *Hisher.....117
5 Golden Stake...114

FIFTH RACE—Six furlongs; purse, $1,000; allowances, the Shade Side; 3-year-old fillies.
1 Mad Pursuit....112 5 Scotland Blues.112
2 Gala Flight.....115 6 Bottle Green...112
3 Bonny Maureen.115 7 Volta Maid.....115
4 Colonial Belle...112 8 French Duchess.112

SIXTH RACE—One and one-sixteenth miles; purse, $1,400; the Ambassador; 3-year olds.
1 Mad Pursuit....109 5 Mad Wind.....107
2 Polydam.....105 6 *Yonkel.....103
3 Etcetera.....100 7 Marmion.....107
4 Camp Douglas...103
*Hartelstein entry.

SEVENTH RACE—One and one-sixteenth miles; purse, $1,000; claiming; 3-year-olds and upward.
1 *Very Well.....103 5 Totem.....116
2 *Gay Bird.....108 6 Stone Martin...109
3 Outbound.....114 7 Tela.....108
4 Martie Flinn...109 8 Good and Hot...113

EIGHTH RACE—One and one-eighth miles; purse, $1,000; claiming; 3-year-olds and upward.
1 *Foolhardy.....107 10 Suitor.....107
2 Beauty Secret...108 11 Ultramarine.....105
3 Pigeon Hole.....113 12 Hatteras.....110
4 All Hail.....112 13 Moderation.....104
5 Jodhpur.....109 14 Our Grief.....101
6 *Galahad.....104 15 Morocco.....109
7 *Aquaplane.....104 16 *Ch's Challen'r.107
8 Searington.....112 17 *Chum.....111
9 Erro.....102 18 Tommy Tickle.109
*Apprentice allowance claimed.
Weather clear; track fast.

SARATOGA ENTRIES.

(Associated Press.)

FIRST RACE—Seven furlongs; purse, $900; the Tanya; conditions; 3-year-old fillies.
1 Unique.....113 4 Delicacy.....113
2 Laughing Q...121 5 Monel.....113
3 Dark Charmer.101

SECOND RACE—About two miles; purse, $1,000; the Archdale Steeplechase; scilling; 4-year-olds and upward.
1 Moonstruck....143 6 Melita.....145
2 †Hat Broom....140 7 †Blue Banner..133
3 †Lochalsee.....138 8 Shylock.....136
4 Dragon De V....144 9 †Huffy.....143
5 Sun Eclipse....149
*Third entry.

THIRD RACE—Six furlongs; purse, $5,000; the Albany Handicap; 2-year-olds.
1 Balios.....116 6 Glorify.....114
2 Royal Blunder.109 7 Grand Time.....119
3 Inlander.....105 8 Repaid.....109
4 Orphean.....108 9 Rush Hour.....114
5 Pomponius.....111
FOURTH RACE—Wilson mile; purse, $1,000 added; the Waterbury Handicap; 3-year-olds and upward.
1 Flagstone.....111 3 Glastonbury.....106
2 Revelle Boy.....119 4 Parry.....110
FIFTH RACE—Wilson mile; purse, $900; the North Creek; claiming; 3-year-olds and upward.
1 Sergeant Don...118 8 Donie.....117
2 Frigate Bird....115 9 †The Gen.....110
3 Dark Secker....104 10 Glendair.....104
4 Ned O.....113 11 *Chiumont.....110
5 Gold Prize.....115 12 Night Patrol...118
6 †Lullaby II....103 13 Sun Mission....115
7 Wise Advocate..108 14 Surfeen.....108
SIXTH RACE—Five and one-half furlongs; purse, $800; the Lake Lonely; conditions; 2-year-old maidens.
1 Sand Runner....117 9 O'Neill.....117
2 Robert M.....117 10 Caesar's Ghost.117
3 Sun Alley.....117 11 Pompoleon.....117
4 West Main.....117 12 Sir Gareth.....117
5 Wave On.....117 13 Epicasta.....112
6 Gritford.....117 14 Moppet.....112
7 Lord Raglan....117 15 Jean Brown....112
8 Black Minnie...112
*3 pounds apprentice allowance claimed.
†7 pounds apprentice allowance claimed.
‡10 pounds apprentice allowance claimed.

THISTLEDOWN ENTRIES.

(Associated Press.)

FIRST RACE—Six furlongs; purse, $500; claiming; 2-year-olds.
1 June G.....109 10 Just Bud.....109
2 Dark Star.....106 11 Nainer.....106
3 Miss Hutches'n.115 12 Prince Canbar.109
4 Midshipman.....111 13 Billy Buford..108
5 Cherapp.....106 14 Bub Ella.....106
6 Ramsdell.....109 15 Marion T.....106
7 Sunday B.....108 16 Sun Storm....108
8 Lucy Menifee..106 17 Strolling Time.106
9 Northern Slip..109 18 Fusco.....109

SECOND RACE—Six furlongs; purse, $500; claiming; 3-year-olds and upward; fillies and mares.
1 Lavendar Lady.102 10 Social Climber 102
2 Laura Fish.....98 11 Miss Onine....106
3 Amanita B.....93 12 Polyrich.....97
4 *Lucky Drift....97 13 Polyeron.....98
5 *Isleton.....97 14 *Run Maid.....97
6 Bayside Frank..102 15 Sugarland.....102
7 *Lightning Girl 97 16 Verona French 97
8 *Chattahoochee. 97 17 *Bob Up.....93
9 Pompom.....109 18 Prendum.....102
THIRD RACE—Six furlongs; purse, $500; claiming; 3-year-olds and upward.
1 Red Vest.....103 10 *Collie Young..104
2 Miso.....104 11 Bad Axe.....102
3 *Mr. M.....104 12 Cash Play.....109
4 Beauty Bride...104 13 Donday.....109
5 Justa Princess.104 14 *Joan K.....102
6 *Wag.....104 15 Seremb.....118
7 *Chr'mas Night 93 16 Budreet.....108
8 Hasty Polly....101 17 Beau Ideal....109
9 *Oblique.....107 18 *Hasola.....102
FOURTH RACE—One and forty yards; purse, $700; allowances; 3-year-olds and upward.
1 *Spanish Flirt..91 10 Little Hattie..101
2 *Chatterblack..102 11 *Bashful Beau.101
3 Butter Beans....98 12 Bird Bard.....102
4 *Chancellor....101 13 Bay Queen.....102
5 *Jayee.....98 14 *Beige.....102
6 *Shabby Shoes...97 15 Basha.....108
7 *Dr. Billy.....107 16 Fair Catch....96
8 Opossum.....101 17 Last Hour.....101
9 *Little Co'ntry.104 18 Buzzy C.....98
FIFTH RACE—One and one-sixteenth miles; purse, $500; claiming; 4-year-olds and upward.
1 Black Patricia..108 10 *Reform.....110
2 *Wally Broom.102 11 *Lady Sweet....99
3 White Knee.....104 12 Dick Porter....109
4 *Crowned Head.113 13 *Ear Full.....104
5 *Pauline Bara...99 14 Core.....114
6 *Tom Ormont....104 15 *Water Fowl....107
7 *Donald.....104 16 *Avaphantus....107
8 *Cupid Vic.....108 17 Interloper....104
9 *Le Femme.....105 18 Uncle Charlie..109
SEVENTH RACE—One and one-quarter miles; purse, $500; claiming; 3-year-olds and upward.
1 Sweet One.....99 10 *Don T.....104
2 You Darling....97 11 *Si Relief.....104
3 Singing Kid....105 12 *Gay Bird.....107
4 *Nervator.....104 13 *Thistle Joe....94
5 Uncle Si.....114 14 *Joan Pat.....105
6 Princess Nancy..94 15 *Tiny Goosie..104
7 *Stone Mason...104 16 Martha Lens...107
8 *Aspin Lake....104 17 Alma.....105
9 *Clownish.....107
*Apprentice allowance claimed.

SARATOGA RESULTS.

(Associated Press.)

(Weather raining; track good.)

FIRST—Six furlongs; purse, $800; 3-year-old maidens and upward.
Fabius, 112 (Pascuma).....11-5 3-5 1-5
Warden, 112 (J. Burke).....8-5 3-5
Well Played, 112 (A. Garner).....3-5
Durbar'a, Almond, Black Dance and Red Coat also ran. Time, 1:13.

SECOND—Wilson mile; purse, $900; claiming; 3-year-olds and upward.
Colossal, 114 (Workman).....3-1 4-5 3-5
Wonderful 107 (Belizzi).....3-2 7-5
John F., 114 (F. Horn).....2-1
Pending, Please, Sultry, Allanah, Boocap, Ima Queen, Shantung, Peacock Alley, Quiver and Young John also ran. Time, 1:40 3-5.

THIRD—Five and one-half furlongs; purse, $800; allowances; 2-year-olds.
Wedding Ring, 115 (Gilbert).....6-1 3-2 6-5
Sarada, 110 (A. Snider).....4-5 2-5
†Jungle King, 120 (Kurtsinger).....4-5
†Uppercut, †Salutite, Parity, †Absolute, Ruley Lee, Thermopylae, Bushranger, Leroline and White Thorn also ran. Time, 1:07 †Greentree Stable entry. †Trainer A. J. Joyner entry.

FOURTH—One and three-sixteenths miles; purse, $3,000, added; Kenner Stakes; 3-year-olds.
Dark Secret, 110 (Mills).....1-3 out out
Snap Back, 110 (Fields).....1-1 out
Fair Apple, 120 (Workman).....out
Sprinesteel also ran. Time, 1:58 4-5.

FIFTH—Wilson mile; purse, $900; claiming; 3-year-olds and upward.
Spyridon, 105 (Bellizzi).....9-10 1-2 out
Swatter, 120 (Hanford).....8-5 3-5
Don Pedro, 117 (J. Long).....1-2
Martis, Up and Moine also ran. Time, 1:39 2-5.

SIXTH—Five and one-half furlongs; purse, $800; claiming; 2-year-olds.
Nose Nip, 110 (Belshah).....4-1 4-5 2-5
Keep Out, 110 (H. Elston).....12-1 6-1
Garden Message, 124 (G. H. Bostwick) out
Corncob, Midimou and True Sweep also ran. Time, 1:07 3-5.

THISTLEDOWN RESULTS.

(Associated Press.)

(Weather, cloudy; track, sloppy.)

FIRST—Six furlongs; purse, $500; claiming; 2-year-olds and upward.
Captains Daughter, 105 (Meade).....12.00 5.60 3.80
Peace Dove, 103 (Fischer).....4.80 2.60
Sky High, 108 (Sylvester).....4.20
Nancy Jane, *Lily Sue, *Crooning, *Alice Amine, John Speed, Charming Lady, Critall, Woodrain, Tecare also ran. Time, 1:15 3-5.
*Field.

SECOND—Six furlongs; purse, $500; claiming; 2-year-olds.
Making Bubbles, 111 (Todd).....4.00 3.60 2.60
Silent Vote, 105 (Beck).....6.00 3.80
*Joemma, 100 (Clemons).....3.40
Manners, Deja, Mantau, Mogul, *Glorious Swan, Jadballa, Our Marv, Decline also ran. Time, 1:15 4-5.
*Field.

THIRD—Six furlongs; purse, $500; allowances; 3-year-olds.
†Untimely, 109 (Allen).....3.80 2.20 2.20
Col. Cloister, 110 (Meade).....2.80 2.40
Phara, 102 (Klein).....2.60
Sweet Sixteen, Colored Artist, Whang Doodle, Mashed also ran. Time, 1:16 3-5.
†Langers entry.

FOURTH (Substitute for original race declared off)—One and one-sixteenth miles; purse, $500; claiming; 3-year-olds and upward.
Birthday Gift, 105 (Fischer).....5.80 4.00 2.80
Black Feather, 107 (Feeney).....3.80 4.40
Semester, 110 (Allen).....4.00
Rastaz, Solus, Florence Dolan, Our Johnny also ran. Time, 1:51.

FIFTH—One and one-sixteenth miles; purse, $500; claiming; 3-year-olds and upward.
Herb Ashby, 110 (Meade).....9.40 5.60 3.40
Lincoln Phil, 110 (Beck).....4.00 3.00
Bahar, 111 (Todd).....2.40
Waiting Maid, Chief's Gypsy, Brown Gold, My Dan, Pacheco also ran. Time, 1:40 3-5.

SIXTH (substitute race for original declared off)—One and one-sixteenth miles; purse, $500; claiming; 3-year-olds and upward.
Baptiste, 111 (Bracken).....6.20 3.60 3.40
One Long Hop, 107 (Beck).....5.40 4.80
Bob F., 104 (Fermin).....4.20
Sam Cole, John Robert, Diodoro, Intruder, Sweet Senorita also ran. Time, 1:50 4-5.

SEVENTH—One and one-fourth miles; purse, $500; claiming; 3-year-olds and upward.
Florida Gold, 110 (Dupuy).....6.00 4.00 3.20
Ed Reese, 110 (Dickson).....4.80 3.20
Zembia, 99 (Todd).....4.00
Scala, Drury, Rehukai also ran. Time, 2:08 3-5.

Minor League Results

AMERICAN ASSOCIATION.
Kansas City, 11; Columbus, 3.
Toledo, 8-3; Milwaukee, 2-2.
St. Paul, 4; Indianapolis, 2.

INTERNATIONAL LEAGUE.
Toronto, 11; Baltimore, 9 (11 innings).
Newark, 5-4; Montreal, 2-2.
Buffalo, 7; Jersey City, 6.
Rochester-Albany, rain.

SOUTHERN ASSOCIATION.
Nashville, 9-2; Little Rock, 3-3 (second game tie, called end 7th, darkness; first game 12 innings).
Knoxville, 11; New Orleans, 10.
Chattanooga, 7; Memphis, 6.
Birmingham, 7; Atlanta, 4.

THE POST'S CONSENSUS AT HAWTHORNE

The following consensus has been compiled by The Post from the selections of the leading handicappers of the turf! The figures show how the selections were rated.

CONSENSUS OF LEADING HANDICAPPERS

First race	Second race	Third race	Fourth race	Fifth race	Sixth race	Seventh race
Miss Brilliant(28)	Crimean Lad (27)	Timorous (25)	Higher (29)	Fr. Duchess (34)	Yonkel (26)	Tela (28)
Stinger (14)	Village Vamp (18)	Chuck B. (17)	Shaker Lady (14)	Bon. Maureen (14)	Et Cetera (22)	Martie Flynn (17)
Midshipman (13)	Meet. Place (16)	Printemps (16)	Chat. Queen (10)	Colonial Belle (9)	Mad Wind (15)	Stone Martin (13)

BENNINGS, WASHINGTON POST

Midshipman	Crimean Lad	Timorous	Higher	Bonny Maureen	Et Cetera	Martie Flynn
Miss Brilliant	Meeting Place	Four Pence	Chatter Queen	French Duchess	Yonkel	Tela
Hour Zev	Rapid Fence	Printemps	Brave and Bold	Volcry	Mad Pursuit	Good and Hot

LOUISVILLE TIMES, ASSOCIATED PRESS

Stinger	Hoosier Prince	Printemps	Higher	Bonny Maureen	Et Cetera	Tela
Hour Zev	Crimean Lad	Volwood	Blackstrap	French Duchess	Mad Wind	Stone Martin
Miss Brilliant	Dattner	Chuck B.	Brave and Bold	Volcry	Kibitzer	Good and Hot

UNLIMITEDS IN PLAY-OFF SUNDAY

Dixies Hosts in Opener of Series With Heights Nine.

PLANS for the unlimited championship series of the Capital City League were completed at a meeting between representatives of the Dixie Pigs and Columbia Heights, rivals for the championship, and the secretary of the league. Hugh Waldrop, manager of the Dixies, represented his team, while Charley Edwards and Julius Rosenfeld looked after the interests of the Heights nine.

The first game of the series, which has taken on the aspect of a sandlot World Series, will be played Sunday at 3 p. m. in the Maryland University Baseball Stadium.

Dixies Win Toss Of Coin.

A toss of a coin gave the Dixies the home team advantage. This field also was the scene of the championship games last year when the Takoma Tigers won their second successive city title.

The second game in all probability will be played in the city proper. It is hoped that the Washington Barracks Field will be obtainable for the fray. Should a third game be necessary, it will be played at Maryland University.

Insect Title Series Opener to Orioles

The Washington Orioles pounded out an 18-to-8 victory over the Phoenix A. C. in the opening game of the second half flag race in the Insect division of the Capital City League yesterday.

The Orioles solved Sheehan, Phoenix pitcher, for 20 hits. They scored seven times in the third inning, to assume the lead and then drove in five more in the seventh frame, when the Northeast youngsters came within an ace of knotting the count. Four additional markers in the eighth put the game on ice.

Phoenix	AB	H	O	A	Orioles.	AB	H	O	A
McLar'n,lf	5	2	2	0	Coakley,cf	5	4	2	2
Looney,cf	5	1	4	0	Oneill,lf	5	3	3	0
Stauble,1b	5	1	14	1	Abraham,3b	4	3	2	2
Cif'ni,c.3b	5	3	3	5	Shifflett,c	3	1	8	2
Taken,ss.	5	2	0	3	Reed,ss.	3	2	3	3
Howell,3b,c	4	1	1	3	Stewart,2b	4	2	3	3
Kidelly,2b	5	1	4	4	Taylor,1b.	4	2	8	1
Catala,rf.	3	1	0	0	Ver'llion,rf	4	1	0	1
Sheehan,p	0	0	0	0	Doush'ty,p	3	2	0	3
Totals.	42	15	24	21	Totals.	37	20	27	20

Phoenix	0	0	0	1	1	2	2	0	1—8
Orioles	0	0	0	7	0	0	0	1	x—8

Runs—Stauble, Howell (3), Kidelly, Catala, Coakley, Inoff, Ahearn (3), Shifflett (2), Reed, (3), Stewart (3), Taylor (2), Vermillion, Dougherty (2). Errors—Staubble, Cifponi (2), Howell (2). Two-base hits—Howell, Inoff, Reed, Vermillion. Three-base hit—Taken. Home runs—Stewart, Taylor.

FORT ERIE ENTRIES.

FIRST RACE—Five furlongs; purse, $700; claiming; 2-year-old maidens.
1 Pyzee.....103 11 Friend Charley.110
2 Fortuitous.....111 12 Busy Ike.....114
3 Tannia.....107 13 Dr. Yates.....105
4 *Ithacan.....103 14 Jean W.....103
5 *Protege.....100 15 Fair Billy.....105
6 Bracalusi.....105 16 Covenanter Q...105
7 Patchy.....103 17 Mish Mash.....103
8 Silly Sis.....114 18 *Nuptial.....100
9 Sugar Jar.....111 19 Polly Ewell.....111
10 Nainer.....117 20 †Peeved.....114
†Mrs. C. V. Winnfield and William Garth entry.

SECOND RACE—One mile; purse, $700; claiming; 3-year-olds and upward; Canadian foaled.
1 *Hayloft.....107 7 Golader.....112
2 Speywood.....107 8 Rock Crest.....105
3 Royal Guest.....107 9 Rose Lady.....107
4 Oil Rite.....109 10 Earthen Jar.....107
5 *Tabson.....97 11 Sun Man.....113
6 Manotacks.....100 12 Gilded Casino.107

THIRD RACE—Six furlongs; purse, $800; claiming; 3-year-olds and upward.
1 Nelson.....110 6 *Fort Worth.....105
2 Era.....110 7 *Port Worth.....105
3 Bylona.....98 8 Shorelint.....113
4 Carylcot.....105 9 Barter.....103
5 Leacroft.....108

FOURTH RACE—Five and one-half furlongs; purse, $800; 2-year-olds; Canadian foaled.
1 *Match Girl.....100 8 †Lhar Crest.....118
2 †Spot Crest.....110 9 Be Thankful..104
3 †Junior.....100 10 Silver Sail.....116
4 *Pertoxical.....104 11 Hidden City....110
5 Happy Hopes....119 12 Heap Good.....115
6 Papalico.....107 13 Whitby Lad....104
7 Bald Crest.....115
*R. H. New entry.
†J. P. White entry.

FIFTH RACE—Six furlongs; purse, $800; claiming; 3-year-olds and upward.
1 Fed Reserve....113 6 Hayline.....106
2 Dunlins Lad....120 7 Soli Gills.....112
3 Chanson Belle..96 8 Thunderdrop....98
4 Big Blow.....110 9 *Beaumont.....105
5 Hegarty.....110

SIXTH RACE—One mile and seventy yards; purse, $800; claiming; the Buffalo Club; 3-year-olds and upward.
Distance Wave in Ch...110
*Blk. Diamond.108 8 Pr. Attention....114
Happy Warrior.104 9 Flying Zeno.....114
Lindsay.....103 10 Top Hattie.....115
Entrap.....110 11 *Batty.....100
*Mrs. Foster.....107

SEVENTH RACE—One and three-sixteenth miles; purse, $700; claiming; 4-year-olds and upward.
1 Woolorac.....111 9 *Flo O'Neill....104
2 Sentry Lass.....106 10 Marsena.....107
3 Homelike.....107 11 Martinelli.....110
4 Brightday.....109 12 Water Gap.....114
5 Star Play.....103 13 Bobby Powers..107
6 Make Believe...111 14 Bold Bendigo..111
7 Monocle.....111 15 Playabit.....107
8 Oscar.....111
*Apprentice allowance claimed.
Weather cloudy; track slow.

JACOB KEEPS PLAYGROUND NET TITLE

Defeats Chatlen for Sr. Crown; Howell Wins Junior Title.

HAPPY JACOB and Spencer Howell, both members of the Western High School Tennis Team, and both representing Montrose Playgrounds, won the District playground championships, senior and junior, respectively, yesterday afternoon at the Chevy Chase Playgrounds.

Jacob, who held the junior championship last year, defeated Lou Chatlen, of Corcoran Playgrounds, to win the senior title, 6—1, 6—2. Chatlen, who reached the finals with an upset victory over last year's senior champion, Clyde Smith, put up a good battle, despite the scores, and many long rallies resulted throughout, but Jacob's superior speed and placement told in all the vital moments of the match.

Jacob's forehand drive was particularly potent yesterday, and despite high winds which swept clouds of dust frequently across the courts, he struck out at the ball with pace and surety which would have been a credit to any player in Washington.

Howell beat Levelle Dean, of Virginia Avenue Playground, 6—3, 6—0, to cop the junior championship. The winner played an even steadier game than Jacob, taking few chances but hitting his shots with all but perfect form. Dean was the aggressor throughout, bringing off many wellhit drives, but a lack of steadiness cut down his chances of gaining ground.

Playground Swim To Georgetown Team

Georgetown Playground swimmers took the majority of honors last night at the playground department's first night swimming meet, held at Tech High School pool with an entry list of about 50. The winners scored 17 points, to Rosedale's 9; Takoma Park's 5; Petworth's 3; Corcoran's 1, and Eckington's 1.

Herbsleb, of Georgetown, with eight individual points and a share in the winning of the relay, gained personal honors.

50-YARD FREE STYLE—Won by Dearing (Rosedale); second, Herbsleb (Georgetown); third, Hogan (Georgetown).

50-YARD BREAST STROKE—Won by McKenzie (Takoma); second, Warner (Georgetown); third, Wilson (Rosedale).

50-YARD BACK STROKE—Won by Herbsleb (Georgetown); second, Wilson (Rosedale); third, Graves (Corcoran).

200-YARD RELAY—Won by Georgetown (Hogan, Herbsleb, Molofsky and Wrenn); second, Petworth; third, Eckington.

THISTLEDOWN RESULTS

Stocks Again Surge Higher After Profits-Sales Battle

4,429,390-Share Turnover Records Second Heaviest Dealing of Year.

New York, Aug. 10 A.P.).—Renewed enthusiasm for the advance appeared on all financial fronts today. Stocks, far from meeting the reaction which a large section of Wall street has been expecting, surged upward in the second largest turnover of the year, 4,429,390 shares, and closed with many net gains of 2 to 8 points. Commodity prices, led by wheat and cotton, further reflected the hopes which have been raised not only by prospects of strong potential aid, but by reports that same replacement of inventories was actually going forward.

Shares generally closed under their highs, due to late profit-taking, but buying was well diversified through out the day, with rails, utilities and a few motors taking turns in the front ranks. American Telephone was again a storm center of activity, up 3¾ net. J. I. Case's rise was 8½. International Harvester's 4½. Chrystler soared about 3, an unusually large move. United States Steel, after rising 4, reduced its gain to 2¾. Union Pacific, Santa Fe, Northern Pacific, New York Central and Chesapeake & Ohio closed 2 to nearly 4 points, while Norfolk & Western jumped 7½, Allied Chemical,, American Can, Johns-Manville, Consolidated Gas, American Smelting and Coca Cola were other prominent gainers.

With wheat higher and other raw material prices appreciating, it was hard to keep down spirits on the stock exchange.

Speculative appetites for rail shares were whetted by this week's meetings of executives, the first of which was held today. There is said to be considerable difference of opinion as to wehther the roads should avail themselves of Government credit to finance equipment rehabilitation or new purchases, and this question is being referred to the individual companies.

Iron Age stressed firmness in steel prices, often a production barometer, and said hopefulnesse for the future had been buoyed by the current strength of finanecial markets. Meanwhile, however, demands for steel are very light.

FOREIGN MARKETS.

(Associated Press.)

London—Trading was quieter with considerable irregularity as a result of scattered selling. International reacted on Wall street news but were inclined to rally later. British funds recovered following the sharp improvement in sterling dollar rate and more favorable indications of the conversion outcome. The closing was uncertain.

Paris—Quieter trading in New York yesterday accounted for the heaviness on the bourse. Rentes were heavy and although offerings were moderate they were not absorbed. International shares lost most of their previous gains and the closing was heavy.

Berlin—Trading on the borse opened quiet but the closing was weaker on account of the uncertainty over the political situation. Emergency decrees failed to inspire confidence.

BANK STOCKS

New York, Aug. 10 (A.P.)—Over-the-counter market:

BANKS.	Bid.	Asked.
Chase Natl	35¾	37¾
Commercial	121	125
Fifth Ave	1060	1160
First Natl	1425	1525
Manhattan	28¾	30¾
Natl. City	45½	47¾
Public	26¾	28¾
TRUST COMPANIES		
Bankers	65½	67½
Bklyn Trust	195	210
City Investor	134	138
Continental	36½	38½
Corn Exchange	16½	18½
Empire	65½	68½
Guaranty	26	28
Irving	278	283
Manufacturers	21¾	22½
N. Y. Trust	28	30
Title G. & T.	92	96
United States	44¼	47¼
INSURANCE	1350	1450
Aetna Cas.	37	39
Aetna Fire	25½	27½
Agricultural	17¾	19¾
Am. Surety	30	32
Balt. Amer.	18½	20½
Boston	34¼	36¼
Conn. Gen. Life	310	350
Fid. & Dep.	39	42
Frank Fire	38	41
Glen Falls	11¾	13½
Globe & Rut. (new)	27	29
Great Amer.	77½	87½
Hanover	23	14½
Hartford Fire	23¼	24¾
Home Ins.	34¼	36¼
Kansas City	12¾	15¼
Mass. Bond	350	450
Natl Fire	22	27
Natl Liberty	33¼	35¾
Phoenix	96	101
Pror. Wash.	43½	45½
St. Paul Fire	16¼	18¼
Sun Life	950	1010
Travelers	340	390
	388	400

We Recommend
CHEMICAL BANK
This great bank has paid dividends continually for over 100 years.
On Outright, Conservative Margin or monthly payments
Circular on Request
ROBERT C. JONES & CO.
Shoreham Bldg. ME. 8922-23-24

We Recommend—
HOME INSURANCE CO.
Continuous Dividend Since 1873
Yield 7%
Circular on Request
Waggaman, Brawner & Co.
INC.
1700 Eye St. ME. 3860.

LOANS
For Buying, Building or Refinancing completed properties. Prompt attention. Reasonable rates.
Real Estate Mortgage and Guaranty Corp.
1610 K St. Nat. 1493

Create a Cash Reserve
by saving regularly!
Your savings deposited REGULARLY at this institution, earn 5% dividends—a high rate of interest that aids greatly in increasing your savings. We shall welcome your account.
Open Daily, 9 to 5; Saturdays, Until Noon
NATIONAL PERMANENT BUILDING ASSOCIATION
949-951 ST. N.W.
UNDER SUPERVISION U.S. TREASURY

SECURITIES AVERAGES.

(Associated Press.)

STOCKS	50 Ind.	20 RR.	20 Ut.	90 Tl.
Yesterday	60.7	28.1	89.9	60.8
Previous day	58.9	26.2	86.5	58.7
Week ago	51.0	21.7	75.0	50.7
Month ago	35.9	13.5	53.1	35.4
Year ago	103.9	65.3	158.4	107.6
Three years ago	227.8	153.7	304.5	228.9
Five years ago	130.4	120.4	115.8	122.6
High, 1933	66.9	30.8	111.0	71.3
Low, 1932	35.1	13.2	51.8	35.0
High, 1931	146.2	106.2	203.9	144.3
Low, 1931	80.6	30.8	92.8	81.3
High, 1930	202.4	141.6	281.3	205.9
Low, 1930	112.9	86.4	146.5	114.7
BONDS	20 Ind.	30 RR.	20 Ut.	80 Tl.
Yesterday	65.0	65.4	82.0	70.8
Previous day	64.8	63.2	81.9	69.4
Week ago	62.4	60.4	78.5	67.1
Year ago	53.9	52.4	73.4	59.9
Two years ago	93.1	95.3	101.1	95.8
Three years ago	93.7	107.5	100.2	100.3
High, 1932	92.8	102.1	98.8	97.2
Low, 1932	71.3	78.0	85.7	78.1
High, 1931	93.2	97.4	70.9	87.0
Low, 1931	90.4	105.7	101.5	98.7
High, 1930	62.3	62.3	89.2	89.5
Low, 1930	54.0	109.8	101.4	101.9
	53.0	97.3	96.6	92.6

(Copyright, 1932, Standard Statistics Co.)

THE METAL MARKETS.

New York, Aug. 10 (A.P.).—COPPER—Quiet; electrolytic, spot and future, 5¾@6.

TIN—Strong; spot and nearby, 22.90; future, 23.10.

IRON—Steady; unchanged.

LEAD—Spot, New York, 3.10; East St. Louis, 2.95.

ZINC—Easier; East St. Louis, spot and future, 2.75@2.80.

ANTIMONY—Spot, 5.12.

RAIL BONDS LEADING IN STRONG ADVANCE

$17,023,000 Sales Pile Up 1 1-10-Point Average Gain Utilities Firm.

New York, Aug. 10 (A.P.).—Railroad bonds skyrocketed today, and all classes of listed loans trailed the high-speed carriers.

It was the most active market since January 14, sales totalling $17,023,000, par value, and the average for 60 corporate issues gaining 1 1-10 points, the largest advance since June 4.

The increased demand for senior securities came in the latter part of the session after the list had moved somewhat indifferently in early trading. Speculative loans displayed the most noticeable buoyancy, although those of higher ratings were not neglected.

Even the United States Government section, which has been marking time recently, joined the upward movement and five Treasury issues recorded new highs for the year.

The most conspicuous advances, ranging from 1 to 6 or more points, took place in loans of Santa Fe, Baltimore & Ohio, Chesapeake Corporation, Chesapeake & Ohio, Chicago & North Western, Rock Island, Burlington, Delaware & Hudson, Denver & Rio Grande and Illinois Central.

Philippine Islands Harvest Bumper Output of Sugar

Manila, Aug. 10 (A.P.).—A record production of 984,024 long tons of centrifugal sugar by the Philippine Central in the crop season just ended was announced today by the Philippine Sugar Association. This was an increase of 26 per cent over last year.

The yield per acre increased 21 per cent. It was attributed to favorable weather and to higher yielding varieties. George M. Fairchild, secretary of the association, said reports indicated a greater acreage, with more high-yield varieties would be planted next season.

CHICAGO STOCKS.

(Furnished by W. B. Hibbs & Co.)

	Bid.	Asked.
Yellow Taxi	10½	11½
Thompson	12	12¾
Wahl	½	¾
Butler Bros.	¾	1
National Leather	2¾	3
Swift	⅛	⅜
Swift International	12½	13¾
Libby, McNeil & Libby	23½	23¾
Midwest Oil	2¼	2½
City Con. com.	½	⅝
City Con. pfd	¼	½
Edison	½	1⅛
Public Service, $100 par	75½	76
Public Service, no par	42	42
Quaker com.	43	45
Quaker pfd.	88	89
Bendix	102	
Borg Warner	10	10½
Illinois Brick	9¾	10
U. S. Gypsum	3¾	4
Great Lakes Dock & Dredge	21	21½
Balaban & Katz	9½	10
Cons. pfd.	5	10
Electric Household	6	6½
McCord	5	8¾
	2	5

Bar Silver Advances.

New York, Aug. 10 (A.P.).—Bar silver advanced ⅛ cent to 28¼ cents an ounce today, following its rise of a full cent yesterday. Trading in futures was active at higher quotations.

INVESTMENT TRUSTS.

(Quotations furnished by Knapp & Co.)

	Bid	Asked.
Cumulative Trust Shares	2.94	
Nation-Wide voting	8½	9½
New York Bank Trust Shares	3½	3¾
N. Am. Trust Shares, 1953	1.93	
N. Am. Trust Shares, 1955	1.96	2.15
N. Am. Trust Shares, 1956	1.96	2.15
Sup. Corp. of Am. Tr. Sh., AA	1.65	1.80
Sup. Corp. of Am. Tr. Sh., BB	1.65	1.80
Sup. Corp. of Am. Tr. Sh., C	4.95	5.35
Sup. Corp. of Am. Tr. Sh., D	4.65	5.05
U. S. El. L. P. S., voting	8¾	9¼

TREASURY CERTIFICATES.

(Reported by Chas. D. Barney & Co.)

Rate.	Maturity.	Bid.	Offer.
1¼	Sept. 15, 1932	100 4-32	100 6-32
3	Sept. 15, 1932	100 10-32	100 12-32
3¼	Oct. 15, 1932	100 15-32	100 17-32
3¼	Dec. 15, 1932	100 31-32	101 1-32
3¾	Feb. 1, 1933	101 15-32	101 17-32
3¾	Mar. 15, 1933	101 27-32	101 29-32
2	Mar. 15, 1933	100 12-32	
2	May 2, 1933	100 23-32	100 26-32
1½	June 15, 1933	100 9-32	100 11-32
3	May 2, 1934	101 28-32	101 27-32
2½	Aug. 1, 1934	100 2-32	100 4-32
2	June 15, 1935	100 26-32	100 28-32
3¼	Aug. 1, 1936	100 20-32	100 22-32

CURB STILL GAINING ON WAVE OF BUYING

One to Three Points Upturn Mark Lighter Sales of 490,000 Shares.

New York, Aug. 10 (A.P.).—Buying enthusiasm on the curb market rode roughshod today over early selling, which appeared to be partly profit taking and possibly some short selling. The general list showed many net gains of 1 to 3 points.

Utilities again played their customary role of market leadership, but Deere attracted a wide following, which sent it to within a point of the 1932 high. After touching 14, the issue closed at 13½ for a net gain of 2½. Oils also elbowed their way into the spotlight, with Gulf going to a new peak for the year, at 41, and Standard of Indiana, following suit with an advance to 23¾. The latter closed fractionally higher on the day, and Gulf was up about 2.

Swift International, Standard of Ohio, Sherwin Williams, Glen Alden Coal, Great Atlantic & Pacific, Dow Chemical and Aluminum Co. closed up 1 or more points.

Electric Bond & Share common jumped up 2½ points, while the prefererd issues lost slightly.

THE MARKETS AT A GLANCE

What the Stock Market Did

	Wednesday.	Tuesday.
Number of advances	582	345
Number of declines	86	283
Stocks unchanged	93	138
Total issues traded	763	766

Stocks.

Profit-takers failed to hold stocks down. The market rallied again and gained 2 to 8 points. The turnover was 4,429,390 shares, the second largest of the year.

Bonds.

Rail issues led in a heavier general rise of one and one-tenth points. The sales totaled $17,023,000.

Curb.

Buying enthusiasm sent prices up 1 to 3 points. The turnover was 490,000 shares.

Wheat.

General demand and the influence of other markets boosted wheat more than 1 cent net. Corn was down.

Cotton.

Renewed buying again sent cotton 17 to 19 points higher. Liverpool reported selling.

WHEAT VALUES RISE ON GENERAL DEMAND

More Than 2 Cents Gain Is Trimmed by Profit-Takers; Corn Is Down.

Chicago, Aug. 10 (A.P.).—Advancing strongly in a revival of big general buying, wheat today withstood onslaughts of profit taking, and held most of its gains.

Rising of securities furnished the chief impetus to speculative purchases of wheat. There were also intimations of good export demand for United States hard winter grades, and in some quarters belief existed the Government wheat crop report from Washington after the close would contain a bullish surprise similar to that which recently electrified the cotton market.

On the contrary, domestic spring wheat production was officially estimated 11,000,000 to 16,000,000 bushels more than latest private forecasts. Government figures on corn production, however, were construed as decidedly bearish.

Wheat closed unsettled, 1¼ to 1⅞ above yesterday's finish; corn, at ¼ to ½ decline; oats, unchanged to ¼ to ⅜ higher, and provisions unchanged to a rise of 10 cents.

Highest prices of the day in wheat came during the late dealings, and showed a maximum upturn of 2¾ cents to the topmost point reched on the present movement.

Persistent reports of draught and excessive heat in Canada were received.

Corn prices sagged on account of increased rural selling and of poor shipping demand here. Oats reflected vessel charters for 250,000 bushels to Buffalo.

Futures Price Range.

Wheat—	High	Low	Close
September	56¼	54¾	55½
December	60½	57¾	59⅝@⅝
May	64½	62¼	63¾@64
Corn—			
September	32¾	31¾	31¾
December	34¾	32¾	33¼
May	39	37½	37⅝@¾
Oats—			
September	18	17½	17⅝@18
December	20½	19¾	20
May	22¾	22¼	22¾@⅞

Cash Grain.

WHEAT—No. 2 red, 56; No. 1 hard, 57½; No. 2 hard, 56@57; No. 3 hard weevily, 55½; No. 2 yellow hard, 56; No. 3 mixed, 55½.

CORN—No. 2 mixed, 33¾; No. 1 yellow, 33¾; No. 2 yellow, 33½@33¾; No. 2 white, 33¾.

OATS—No. 2 white, 19@19½; No. 3 white, 17¾@19.

BARLEY—28@36.

TIMOTHY SEED—2.15@2.40.

CLOVER SEED—7.00@11.75.

NEW YORK STOCK EXCHANGE TRANSACTIONS OF YESTERDAY

Total sales, 4,429,390; previous day, 3,801,610; week ago, 2,399,024; year ago, 1,258,780; two years ago, 2,289,210; January 1 to date, 228,256,726; year ago, 374,306,839; two years ago, 554,802,111.

Sales in hundreds	High	Low	Last	Chg.	Bid
A					
13 Abitibi P & P	1¾	1¼	1¾	+ ⅛	1¾
1 Abitibi P & P pf	4½	4½	4½	+ ⅛	3¼
20 Abr & Straus pf (7)	75	75	75	— ¼	
20 Adams Exp	6	5¼	5¾	+ ¾	5¾
10 Ad Exp pf	75	75	75	— ¼	
19 Adams-Millis (2)	59⅞	59⅞	59⅞	+ ⅜	59¾
2 Addressog	17¾	16½	17½	+ 9⅞	51
14 Advance Rume	10¼	9¾	10¼	+ ⅛	17
3 Affiliat Prod (1.60)	3⅜	3	3⅜	+ ⅛	9⅛
71 Air Reduc (3)	8⅜	8	8⅜	+ ⅛	3½
4 Air-Way El Ap	53⅜	50¾	53	+ 2	8¾
89 Alaska Juneau (1½)	1½	1½	1½		52¾
289 Alleghany	10½	10½	10½		1½
4 Alleg pf xw	2½	1½	2	+ ⅜	10½
47 Alleg pf $30 ww	4	3	4	+ ⅜	2
6 Alleg pf $40 ww	5¾	3¼	4	+ ⅜	4
1.00 Allegr Steel	4¾	3¼	4¾	+ 1⅛	4¼
346 Al Chem & Dye (6)	14⅞	13¼	14	+ 1½	12½
1 Al Chem & D pf (7)	81¾	76	80½	+ 3⅜	80
70 Allis-Chal Mfg	114	114	114	+ ⅛	113
1 Amal Leather	12¾	10½	12	+ 1¾	11¾
1 Amal Leather pf	1	1	1		
21 Amerada (2)	7¾	7¾	7¾	+ 1¾	
11 Am Ar Chem Del	30½	29	29	+ 1	6
7 Am Bank Note	8¾	7¾	8¾	+ ⅛	19½
60 Am Bank Note pf (3)	16½	15¾	16½	+ 1½	8¼
1 Am Beet Sug	4¼	4¼	4¼		16
10 Am Beet S pf	1¾	1¾	1¾		40½
2 Am Brake Shoe (.60)	5¼	5¼	5¼		5½
60 Am Brake Shoe pf (7)	12¼	12¼	12¼	+ ¼	12½
886 Am Can (4)	74	72	74	+ 2	72
5 Am Can pf (7)	55⅝	51	54⅞	+ 3¼	54⅜
11 Am Car & Fdy	118½	116	118	+ 1	116
1 Am Car & F pf (7)	110¾	110¾	110¾		110
1 Am Chain pf	38¾	33⅝	37⅝	+ 4¼	35
1 Am Chicle (3b)	12	12	12		13¾
105 Am Coml Alcohol	32	32	32		31
1 Am Encaus Til	20¼	18¼	19¼	+ ¾	31
6 Am Europ	2½	2½	2⅝	+ ⅛	2
300 Am & For Pow	7	7	7	+ ⅛	2
16 Am & F P $6 pf	8¼	7¾	7¾	+ ⅛	73¾
17 Am & F P $7 pf	14½	14	14	+ ⅛	77½
18 Am & F P 2 pf	17⅝	16½	17¼	+ 1⅜	14
5 Am-Hawaii S S (1)	12	11	11	+ ¼	17¾
9 Am Hide & Leather	5¾	5¼	5¼	+ ¾	10⅞
9 Am Hide & Leather pf	2½	2½	2½	+ ¾	4½
16 Am Home Prod (4.20)	12½	11½	12	+ ¾	12
26 Am Ice (2)	40¼	38¾	40¼	+ 1	40
1 Am Ice pf (6)	10¾	9¾	10¼	+ ¾	10
284 Am Internat	42	42	42	2	40
5 Am Loco pf	10	7½	8⅜	+ 1½	8⅜
12 Am Mach & Fdy (.80)	35	35	35	+ ½	35
24 Am Mach & Met	13⅜	12¾	13⅜	+ ¼	31¼
24 Am Metal	3	2	3	+ ⅛	13½
30 Am Metal 6% pf	5¾	4¾	5¾	+ ⅜	3
30 Am News (1¾x)	17	15⅞	17		5
285 Am Pow & Lt	22	22	22	+ 1	16
17 Am P & L $6 pf (6)	88	88	88	+ 2	21½
18 Am P & L $5 pf (5)	35⅝	33	35½	+ 2	9¼
397 Am Rad Std San	29¼	27½	27½	+ 2⅜	35
74 Am Rolling Mill	8½	8¾	8½	+ ⅛	28¼
1 Am Ship & Com	10¾	9¾	10⅛	+ 1⅜	8⅜
212 Am Smelt & R	38	36	36	+ ⅜	10¼
8 Am Smelt pf	18¾	18	18⅜	+ 2⅜	18⅝
2 Am Smelt 2d pf	50	45	50	+ 5	37
21 Am Snuff (3m)	36	34	36	+ 5	50
2 Am Sti Fdry	30	30	30	+ 6	30
23 Am Sugar Ref (2)	9	8¾	8¾	+ ⅛	90
8 Am Sug pf (7)	30¼	28¾	30	+ 2	8½
8 Am Sumat Tob	80½	80	80½	+ 2	30
11 Am Tel & Tel (9)	71¾	69¾	71¾	+ 1⅜	80
9 Am Tob (5m) XD	115⅜	109	114⅜	+ 3⅜	113¼
161 Am Tob B (5m) XD	76½	75	75¼	— ⅛	75
30 Am Type F pf	79¾	77¼	78¼	+ 2⅜	78½
10 Am Wat Wks (2)	25	25	25	+ ⅛	25
10 Am Wat Wks cif (2)	25¾	24	25	+ ⅛	25
25 Am Woolen pf	15	15	15	+ ⅛	25
20 Am Woolen pf	4	4	4		20¼
1 Am Zinc Ld & S	27½	25¾	26¾	+ 1	4
2 Am Zinc Ld & S pf	3¾	3¾	3¾		26¼
278 Anaconda	25	25	25	+ ⅛	3⅛
1 Anacon W & C	9¾	8½	9¾	+ 1	6
20 Anchor Cap (1.20)	7	7	7	+ ⅛	18
20 Anchor Cap pf (6½)	11¼	10¾	11	+ ¼	7
6 Archer-Dan-M	58	58	58	+ ½	11½
5 Armour Del pf (7)	13⅞	13⅜	13⅞	+ ⅜	58
244 Armour Ill A	46¾	46	46¾	+ ⅝	13½
74 Armour Ill B	2¼	1¾	2¼	+ ⅛	46½
12 Armour Il pf	1	1	1		2½
5 Arnold Const	13¾	11¾	13¾	+ 2	13
4 Assd App Ind	2¾	2½	2¾		13½
50 Assd Dry Goods	2	2	2	+ ⅛	2
339 Atch T & S F	6	5	5⅝	+ ⅛	3
1 Atchison pf (3)	49½	44½	49	+ 3¾	5½
16 Atl Coast Line	63¼	61	63	+ 1¾	48¾
311 Atl Refin (3)	23¾	21	23	+ 1¼	22
10 Atlas Pow pf (6)	19	17½	18¾	+ 2½	22
1 Atlas Tack	69	69	69	+ 1	18¾
388 Auburn Auto (4a)	3¼	3	3¼	+ ⅛	68½
22 Aviation Corp	7¾	7¾	7¾	+ ⅛	7¾
B					
20 Baldwin Loco	7¾	7	7		7
329 Baldwin Loco pf	23½	23½	23½	+ ⅛	23
27 Balt & Ohio	13	11	12½	+ 1⅜	12½
11 Bangor & Ar pf (2)	19¾	17½	19	+ ⅛	19
20 Bang & Ar pf (7)	26½	24½	25¾	+ ⅛	24¼
137 Barnsdall	72	72	72	+ ¾	72¼
1.20 Bayuk Cigar	16	16	16	+ ¼	16¾
.50 Bayuk 1 pf (7)	6½	6	6⅜	+ ⅛	12½
12 Beatrice Cr (2)	6	6	6	+ ⅛	6¾
1 Beatrice C pf (7)	40½	40½	40½	+ ½	63¾
199 Bendix Aviat	24½	23½	24¼	+ ⅝	35
39 Best & Co	83	83	83	— 1	82½
68 Bethlehem Stl	10⅜	9	10⅛	+ 1⅜	10¼
12 Beth Stl pf	12	10¾	11⅞	+ 1⅜	10¼
2 Blaw-Knox	20½	17½	19⅝	+ 1⅜	16¾
10 Bloomingdale	42¼	40¼	40⅝	+ ¾	41
17 Bohn Alum	8	7¾	8	+ ⅛	2
4 Boosh Fish	9	9	9	+ ⅛	8⅜
100 Borden (2)	11¾	11	11½	+ ⅛	11
65 Borg-Warner	31⅝	29¾	31⅜	+ 1⅝	31¾
4 Boston & Me	10½	8¾	10	+ 1	10
91 Briggs Mfg	9	8½	9	+ ⅛	9
2 Briggs & Strat (1)	8	8	8		8⅜
6 Brockway Mot	7½	7¼	7¼	+ ⅛	7
1 Bklyn & Q T	2½	2½	2½	+ ⅛	2
259 Bklyn-Man T	25¾	25½	25¾	+ ⅛	27¾
64 Bklyn-M T pf (6)	28¾	25½	27¾	+ 3	65
12 Bklyn Un Gas (5)	66½	62½	65		65
1 Brown Shoe (3)	76	74½	76		31½
80 Brown Sh pf (7)	103	103	103		100
6 Brunswick-Bal	105	105	105		
22 Bruns T & RY S	3¼	2⅝	3¼	+ ⅛	3
3 Bucyrus-Erie	3⅛	3	3⅛		3
3 Bucyr-E pf	3¼	3¼	3¼		3
10 Budd Mfg	6¼	5½	5¾		3½
40 Budd Mfg pf	1¾	1⅝	1⅝		1½
9 Budd Wheel	8	8	8		1½
21 Bullard Co	8¾	8	8	+ ⅛	3
7 Bulova Watch	6½	2¾	2¾	+ ⅛	2¼
1 Burns Bros A ctfs	2½	2½	2½	+ ⅛	6½
113 Burr Ad Mach (.80)	2¾	2¾	2¾	+ ⅛	2¾
1 Bush Term	11¾	10¾	11¾	+ ⅛	6
30 Bush T 7% deb	6⅝	6⅜	6⅝		11¾
40 Bush T Bldg pf (7)	18	17½	18	— ¼	6
4 Butterick	48	45	45	+ 4	17½
122 Byers Co	3¼	3¼	3¼	+ ¼	43½
C	16¾	13¾	16	+ 1½	15¾
7 Calif Pack	11¼	10¾	11¾	+ ⅜	10⅝
18 Calumet & Hec	4¼	4	4¼	+ ⅛	4
1 Campbell W	5	5	5		4½
122 Canada D G Ale (1.20)	13¾	11¾	13½	+ 1⅝	13¾
125 Canad Pac	13¾	12¾	13½	+ 1⅜	13¾
3 Cannon Mills (1)	18⅜	18	18⅜	+ ⅛	17¾
2 Capital A	4¾	4¾	4¾		4¾
108 Case (J I)	58¼	49	58¼	+ 8½	58
.80 Case (J I) pf (7)	70	67½	70	+ 3	68
89 Caterpil Trac (½)	11¾	9½	10¾	+ 1⅞	10¾
11 Cent Aguirre (1½)	1	1	1		1
1 Cent R R N J	17¼	16½	17¾	+ 1⅜	17¼
2 Century Rib M	70	70	70		66
148 Cerro de Pas	5⅜	5⅜	5⅜	+ ⅛	5⅜
29 Checker Cab	13¾	9¾	12⅜	+ 2⅜	12¼
634 Ches & Ohio (2½)	5	4¾	5		4¾
127 Ches Corp (2)	22¼	18¾	20¾	+ 1⅞	20¾
2 Chi & E Ill pf	13¾	10¼	12¾	+ 2⅜	12½
106 Chi & N W	2½	2½	2½	+ ⅛	2½
2 Chi & N W pf	7½	6¼	7¼	+ ⅜	7¼
5 Chi Gt West	15	15	15	+ ⅛	14
24 Chi Gt W pf (5½)	3½	3	3¼	+ ⅛	3
9 Chi M St P & P	8¾	8	8½	+ ⅛	8
91 Chi M St P & P pf	3¾	3	3⅜	+ ⅛	3
30 Chi Pneu T	2¾	2¾	2¾	+ ⅛	2¾
30 Chi Pneu T pf	5⅞	5½	5⅝	+ ⅛	5¼
43 Chi Rk Is & P	9	7½	9	+ ⅛	8⅝
2 C R I & P 6% pf	8	7	7	+ ⅛	8⅝
15 C R I & P 7% pf	9¾	9¼	9¾	+ ⅛	9¼
3 Childs Co	13¼	11¾	13	+ ⅜	9½
1235 Chrysler (1)	3⅞	3½	3⅞	+ ⅛	12
3 City Ice & F (2)	14¾	13¾	14¾	+ 2⅛	14¾
2 City Strs	14⅛	14	14⅛	+ ⅛	14¾
36 Coca-Cola (6b)	101	96¾	101	+ 4	99½
3 Coca-Cola A (3)	45	45	45		44¾
16 Colgate-Palm (1)	16¾	15¾	16½	+ ⅛	15¾
2 Colgate-Palm pf (6)	84	83	84	+ 1	81
36 Coll & Air	7¼	6¾	7¼	+ ⅛	7
8 Col & Sou	2¾	2¾	2¾		2¾
50 Col & Sou 1 pf	12	12	12	+ ⅛	7
10 Col & Sou 2 pf (4)	18	15	18	+ 1¼	15
7 Col Fuel & Ir	15	15	15		8
348 Colum G & E (1f)	8	8	8		8
2 Col G & E pf A (6)	15¾	13½	14¾	+ ⅜	14¾
	67	67	67	+ 2	65

Sales in hundreds	High	Low	Last	Chg.	Bid
18 Colum Pict vtc	9½	9	9½	+ ⅛	9¼
188 Colum Carb (2)	34⅞	32	33⅝	+ ⅛	33⅜
12 Coml Credit (½)	7½	6⅞	7⅛	+ ⅛	7
1.50 Coml Cr pf B (2)	16½	16½	16½		16½
14 Coml Invest Tr (2)	21¼	19¾	20½	+ 1½	20⅛
1 Coml Inv Tr cv pf (6h)	75½	73⅛	73⅝	+ ⅛	74
282 Coml Solv (.60)	9⅞	8¾	9⅞	+ 1⅛	9¾
337 Com'wealth & Sou	4	3½	3⅞	+ ⅛	3⅞
5 Com'wealth & Sou pf (6)	51	49¼	49½	+ ¼	49¾
22 Congoleum-Na (1)	10¼	9¾	10¼

ACACIA MUTUAL LIFE SETS POLICIES MARK

Week's Business Is Largest in Two Years; Upturn Well Sustained.

By THOMAS M. CAHILL.

Written business of Acacia Mutual Life Insurance Co. for the week ended August 1 was larger than the total for any corresponding period in more than two years, President William Montgomery of the company announced last night.

"Not only did written business reach the substantial total of $1,700,000 for the week," Mr. Montgomery said, "but, of great importance and significance, business has been showing a gradual but steady gain from week to week. The upward curve, in other words, is marked."

Mr. Montgomery also explained that since May of this year, when by congressional action Acacia's charter was liberalized, written business of the company has increased more than 50 per cent.

"Naturally," the Acacia executive said, "we are gratified in these results and are hopeful that the continuance of our constructive policies will enable us to maintain the trend uninterruptedly."

Mrs. Helena D. Reed, of the trust department of Lincoln National Bank, entertained at dinner on the Shoreham terrrace last evening, in honor of Mrs. Wade E. Graninger, who is taking up the career of "homemaker" after several years as bookkeeper at the Seventeenth and H streets branch of that bank.

The party included the newly appointed chairman of the women's committee of Washington Chapter, American Institute of Banking, Mrs. Gertrude Wick; Miss Minette Leeds, Mrs. Cornelius E. Reidy and Mrs. F. Roland McNally.

Wall Street Briefs

(Associated Press.)

New York, Aug. 10.—Rubber stocks held by Far Eastern dealers totaled 20,026 tons at the end of July, against 23,673 on June 30 and 43,831 tons a year ago.

A membership on the New York Cocoa Exchange was sold today for $1,900, an increase of $100 over the previous transaction.

Maurice Newton, a partner in the banking firm of Hallgarten & Co., was today elected a member of the board of directors of the Paramount-Publix Corporation. He will serve on the corporation's finance committee.

A reduction of capital stock from 500,000 to 250,000 common shares has been approved by a special stockholders' meeting of the Checker Cab Manufacturing Corporation. Under the recapitalization plan one new share of $5 par common stock will be exchanged for each four shares of old no-par stock outstanding.

Wall street hears that industrial power sales of the larger electric companies are showing a slight upturn. The improvement is said to be spotty rather than general and is considered a reflection of miscellaneous factory resumptions in certain areas.

As a result of a stronger undertone in steel scrap markets the Iron Age composite price has risen to $6.83 a ton, the highest since June 21. The composite prices for finished steel and pig iron are unchanged at 1.98 cents a pound and $18.76 a gross ton, respectively.

Dividend news has been somewhat more favorable over the past few weeks, at least as regards an apparent subsidence of omissions by important companies. Against the eliminations of the Bethlehem Steel preferred dividend, regular dividends, previously regarded with some uncertainty, have been declared by several leading companies.

DELAWARE & HUDSON SHARES TO PAY $1.50

$9 Annual Basis Cut to $6; Eastman Kodak Votes Regular Dividend.

New York, Aug. 10 (A.P.).—The Delaware & Hudson Co. today declared a quarterly dividend of $1.50 a share, which is at an annual rate of $6 against $9 previously paid.

This represents the first reduction in dividend since 1906, when the $9 rate was instituted. The company is the holding company for Delaware Hudson Railroad, Eastern coal carrier chiefly serving New York and Pennsylvania.

For the first five months of this year the company reported gross revenues of $10,179,000 against $13,186,000 last year. Net railway operating income, declined to $214,000 against $1,157,000 in the corresponding 1931 period.

Cleveland, Aug. 10 (A.P.).—New Orleans, Texas & Mexico Railway Co. today declared interest on the 5 per cent noncumulative income bonds at a rate of 2½ per cent for the six months ended June 30, payable October 1, 1932, on surrender of coupon No. 32.

The International & Great Northern Railroad declared no interest payable October 1 on its adjustment mortgage bonds.

New York, Aug. 10 (A.P.).—Warner Bros. Pictures, Inc., and subsidiaries report for the nine months ended May 28 net loss of $5,443,215 after all charges, including depreciation and interest, and after allowing for a profit of $2,799,540, arising from retirement of debentures and subsidiaries' funded indebtedness. Amortization and depreciation charges totaled $7,033,365.

U. S. and Canada Make 45 Per Cent Less Autos

New York, Aug. 10 (A.P.).—The National Automobile Chamber of Commerce today estimated that automobile production in July amounted to 112,600 units in the United States and Canada. This represented a contraction of 41 per cent compared with June production, which held up fairly well because of the late start in getting output under way this year, and was 49 per cent under July, 1931.

For the first seven months of this year production amounted to 1,024,557 units, or 45 per cent under the same 1931 period.

San Francisco, Aug. 10 (A.P.).—Standard Oil Co. of California today reported net profit for the second quarter of 1932 of $3,986,302, or slightly more than 30 cents a share, compared with slightly less than 10 cents a share in the like 1931 quarter, and 22 cents a share in the first quarter of this year.

Richester, N. Y., Aug. 10 (A.P.).—Directors of the Eastman Kodak Co. today declared the regular $1.50 quarterly dividend on the preferred stock and cut the quarterly dividend on the common stock to 75 cents, payable October 1 to stockholders of record September 3.

Copper Prices React.

New York, Aug. 10 (A.P.).—Copper prices abroad showed some reactionary tendencies today. Copper Exporters, Inc., was offering metal for foreign shipment at 5.45 cents a pound, but sales were made from other sources at 5.40 cents.

COTTON SENT HIGHER ON FLOOD OF BUYING

December Sells at 7.32 as Gains Net 17 to 19 Points; Liverpool Sells.

New York, Aug. 10 (A.P.).—A renewal of active general buying in cotton today on unfavorable crop advices and strength in the stock market carried December up to 7.44 with all positions making new high ground for the movement. Reactions followed later under realizing, and December closed at 7.32. The general list showed net advances of 17 to 19 points.

The rise met some selling for Far Eastern account, and after the more urgent demand had been supplied, prices eased, the close showing reactions of about 11 to 13 points from the best.

The Weather Bureau said the dampness and frequency of rain had revived weevil activity in the more Eastern States, also in the Central-Southern portion of the belt, and that the continued lack of rainfall was being increasingly felt in the West where shedding was reported from dry areas.

Liverpool cables reported local and foreign liquidation, influenced by the later troubles in Lancashire. Exports today, 25,165, making 123,357 so far this season.

Futures Price Range.

	High.	Low.	Close.
October	7.27	6.88	7.14@15
December	7.44	7.07	7.32@33
January	7.52	7.14	7.40*
March	7.69	7.29	7.56
May	7.80	7.44	7.69
July	7.92	7.56	7.82

*Nominal.

LIVE STOCK AND PRODUCE

(Associated Press.)

CHICAGO.

HOGS—Receipts, 16,000, including 4,000 direct; steady to 10c higher than Tuesday; 180-220 pounds, 4.85@5.00, top, 5.05; 230-260 pounds, 4.55@4.85; 270-410 pounds, 3.85@4.55; 140-170 pounds, 4.60@4.85; pigs, 4.00@4.35; packing sows, 3.35@3.85; smooth light weights to 4.20; shippers, 1,000; estimated holdover, 4,000. Light lights, good and choice 140-160 pounds, 4.55@4.85; light weight, 160-200 pounds, 4.70@5.05; medium weight, 200-250 pounds, 4.80@5.05; heavy weight, 250-350 pounds, 4.10@4.75; packing sows, medium and good, 275-500 pounds, 3.35@4.25; pigs, good and choice, 100-130 pounds, 3.85@4.60.

CATTLE—Receipts, 8,000; calves, receipts, 1,500; steer and yearling market unevenly steady to 25c lower; light steers and long yearlings showing big end of decline on late market; strictly choice offerings all weights, steady; large fed steer run, bulk selling at 8.00 upward; top, 9.75 on steers, 9.50 on yearlings; other classes mostly steady. Steers, good and choice, 600-900 pounds, 7.50@9.35; 900-1,100 pounds, 7.50@9.50; 1,100-1,300 pounds, 7.75@9.75; 1,300-1,500 pounds, 7.75@9.75; common and medium, 600-1,300 pounds, 6.50@7.75; heifers, good and choice, 550-850 pounds, 7.00@8.25; common and medium, 3.25@7.00; cows, good and choice, 3.50@5.50; common and medium, 2.50@3.50; low cutter and cutter, 1.50@2.50; bulls (yearlings excluded), good and choice (beef), 3.60@4.75; cutter and medium, 2.25@3.60; vealers (milk fed), good and choice, 6.50@7.50; medium, 4.50@6.50; cull and common, 3.50@4.50; stocker and feeder cattle, steers, good and choice, 500-1,050 pounds, 5.25@6.25; common and medium, 2.75@5.25.

SHEEP AND LAMBS—Receipts, 10,000; choice lambs 15@25c higher; other grades and classes steady to strong; good to choice range lambs, 5.25@5.90; several big strings going at latter price; bulk desirable natives, 5.50@6.00, few 6.25; asking 4.50@4.75 for range feeders; lambs, 90 pounds down, good and choice, 5.25@6.25; medium, 4.50@5.25; all weights common, 2.50@4.50; ewes, 90-150 pounds, medium to choice, 1.50@2.50; all weights, cull and common, 1.00@2.00; feeding lambs, 50-75 pounds, good and choice, 4.50@4.75.

BALTIMORE.

CATTLE—Receipts, 100 head; market steady. Steers, good to choice, 7.00@7.75; medium to good, 6.00@7.00; fair to medium, 5.50@6.00; plain to fair, 4.75@5.50; common to plain, 3.75@4.75. Bulls, medium to good, 3.25@3.75; fair to medium, 2.75@3.25; plain to fair, 2.50@2.75; common to plain, 2.25@2.50. Cows, good to choice, 3.50@4.00; medium to good, 3.00@3.50; fair to medium, 2.25@3.00; plain to fair, 1.75@2.25; common to plain, 1.50@1.75. Heifers, good to choice, 5.25@5.75; medium to good, 4.75@5.25; fair to medium, 4.50@4.75; plain to fair, 3.75@4.50; common to plain, 3.00@3.75. Fresh cows and springers, 30.00@60.00.

SHEEP AND LAMBS—Receipts, 700 head; market extremely dull. Buck lambs sold at a discount. Sheep, 50@2.00. Lambs, good to choice, 5.75@6.25; common to medium, 3.00@5.00.

HOGS—Receipts, 200 head; market steady. Lights, 5.40@5.65; heavies, 4.50@5.25; medium, 5.40@5.65; roughs, 3.25@4.35; light pigs, 4.75@5.25; pigs, 5.25@5.55. Western hogs 10 to 20 cents higher than quotations.

CALVES—Receipts, 75 head; market steady. Good to choice, 5.50@6.00; common to medium, 3.00@4.50.

POTATOES—Eastern Shore of Virginia and Eastern Shore of Maryland, bbls., cobblers, U. S. firsts, 1.50@1.85; Western Shore of Virginia, 1.50@1.65; ungraded, 1.25@1.50. Maryland and Pennsylvania, 100-lb. sacks, various varieties U. S. firsts, 90@1.00.

SWEET POTATOES—Virginia, bbls., Jersey type, U. S. firsts, 2.75@3.00.

Others unchanged.

NEW YORK.

SUGAR—Raw was firmer again early today and after sales were confirmed of 25,000 bags of Puerto Rican and about 50,000 bags of Cuban late yesterday at 3.15, further interest was noted with additional sales this morning of 30,000 bags of Cuban and 10,000 bags of Puerto Rican for prompt shipment at the same level. All refiners were accepting orders today at the 4.10 level for fine granulated, but announced that at the close tonight they would advance to 4.15. Withdrawals on outstanding contracts continued liberal and some new buying was placed. Second-hand offerings were light.

COFFEE—Spot steady; Rio, No. 7, 8¼; Santos, No. 4, 11¼@11½.

PHILADELPHIA.

CHEESE—Whole milk, Longhorns, round lots, 14; others unchanged.

LIVE AND DRESSED POULTRY—Unchanged.

BUTTER—Top, 23@26; 92 score, 22; 89 to 91 score, 19@21; 86 to 88 score, 17½@18½.

EGGS—Receipts, 5,067. Market ruled easy and unsteady following advices of sharp declines in New York. Receipts and supplies moderate. Most buyers were inclined to hold off and trading was quiet. Moderate trading in storage goods. Prices unchanged.

Canadian Wheat Yield Greater.

Ottawa, Ontario, Aug. 10 (A.P.).—The yield per acre of fall wheat is slightly greater than in 1931, but the reduced acreage sown last fall results in a lower production estimate for 1932, a report issued by the Dominion bureau of statistics today states. The estimate for 1932 is 14,365,000 bushels, compared with 15,475,000 bushels in 1931.

MARYLAND DISPOSES OF $3,075,700 BONDS

Group of Banking Firm Takes Issue at Good Price; Officials Pleased.

Special to The Washington Post.

Annapolis, Md., Aug. 10.—The Mercantile Trust Co., of Baltimore, and several associate banking firms of New York, Philadelphia, Chicago and Baltimore were the successful bidders today for $3,075,700 State of Maryland 4½ per cent bonds, with a bid of 105.6079. The sale was made by the board of public works, with Gov. Albert C. Ritchie presiding, and the issue represents the final instalment of $5,662,400 authorized by the last General Assembly, for general construction purposes, other loans having been floated last February and in August, 1931.

State officials were highly pleased at the price for which today's sale was made, and said that the cost to the State would be only about 3.78 per cent, which is lower than the other two loans. Funds derived from the bond sales are apportioned among 25 State institutions, and include $120,000 for the University of Maryland at College Park. The largest item is $750,000 for the University of Maryland Hospital, Baltimore, and another is $400,000 for the State prison farm at Roxbury, Washington County. An allotment of $200,000 is made for the memorial hall of record to be erected on St. John's College campus as a feature of the State's tercentenary observance and $35,000 is included for use in the tercentenary commission in covering other expenses of the celebration two years hence.

State Treasurer John M. Dennis, member of the board, declared the high price received reflected credit upon Gov. Ritchie's administration.

Stocks Guaranty Cost Merchant $7,825,000

Chicago, Aug. 10 (A.P.).—It cost Julius Rosenwald, the late philanthropist, $7,825,000 to guarantee employes of Sears, Roebuck & Co. against market losses in 1929.

His benefaction was revealed today when executors of his estate interpreted the action of the Chase National Bank of New York, which filed a claim for that amount against his estate. When values crashed on the New York Stock Exchange in 1929, Rosenwald told his employes they would not lose money in their accounts. He posted 101,359 shares of his company's stock as security against having their accounts sold out. Chase National lent the money.

Unfilled Steel Tonage Declines to New Low

New York, Aug. 10 (A.P.).—Unfilled tonnage of the United States Steel Corporation declined 68,466 tons in July to a total backlog of 1,966,302 tons on July 31.

This marked the sixteenth consecutive monthly decrease in backlog, bringing it to a new low in the corporation's history. June tonnage was off about 142,000 tons from the previous month, and declines of 100,000 tons or more have been registered consistently over the last several months.

Electricity Yield Drops Sharply During Week

New York, Aug. 10 (A.P.).—Production of electricity for the week ended August 6 was shown today to have increased fairly sharply compared with the preceding week.

Output for the entire industry stood at 1,428,986,000 kilowatt hours against 1,440,386,000 the week before. The week's production was 13.1 per cent below the corresponding week of 1931. Last week the percentage of decline was 12.4 and a fortnight ago, 13.1.

Cottonseed Oil.

Cottonseed oil closed steady. Prime summer yellow, 4.35; prime crude, 3.00@3.25; September, 4.42; October, 4.43; November, 4.45; December, 4.45; January, 4.60; March, 4.70. Sales, 79 contracts.

Washington Stocks

Sales—Regular call, 11:15 a. m.
Washington Gas 5s, $500 at 100⅛.
Washington Railway & Electric 4s, $1,000 at 82, $1,000 at 82, $1,000 at 82, $1,000 at 82, $1,000 at 82, $1,000 at 82, $1,000 at 82, $5,000 at 82, $5,000 at 82, $5,000 at 82, $5,000 at 82.
Washington Gas 6s A, $1,000 at 99½, $1,000 at 99, $1,000 at 99.

BONDS. PUBLIC UTILITIES.	Bid.	Ask.
Amer. Tel. & Tel. 4½s, 39	103¾	
Amn. Tel. & Tel. ctl. tr. 5s	100	
Anacostia & Pot. R. R. 5s	40	45
Anacostia & Pot. guar. 5s	75	80
C. & P. Tel. of Va. 5s	102½	
Capital Traction R. R. 5s	49¾	50
Georgetown Gas 1st 5s	100	
Potomac Elec. cons. 5%	102	
Potomac Electric 6s, 1953	107½	109
Wash., Alex. & Mt. Ver. ctfs.	2	
Washington Gas 4½	94½	98
Washington Gas 5s	100⅝	
Washington Gas 6s, Ser. A	99	99¼
Wash. Gas 6s, Series B	101	
Wash. Rwy. & Elec. 4s	81½	83
MISCELLANEOUS.		
Barber & Ross, Inc., 6½s	50	
Chevy Chase Club 5½s	100⅛	
Col. Country Club 5½s	100	103
Wash. Mkt. Cold Storage 5s	94	
STOCKS. PUBLIC UTILITIES.		
Amer. Tel. & Tel.	113¼	
Capital Traction Co	7	8
Wash. Gas Light Co	60	65
Nor. & Wash. Steamboat	105	135
Pot. Elec. Power 6% pfd	108	109½
Pot. Elec. Power 5½% pfd	103½	104½
Wash. Ry. & Elec. com	200	280
Wash. Rwy. & Elec. pfd	84	86

WASHINGTON PRODUCE

BUTTER—One-lb. prints, 19@23½; tubs, 19@21¼.

POULTRY—Alive: Turkeys, toms and hens, 10@13; chickens, spring broilers, Rocks, 16@19; Leghorns, 13@14½; hens, small, 11½@14½; large, 13@17; Leghorn hens, 11@13; roosters, 8@10½; keats, large and young, 40@45; old, 25@35. Dressed: Turkeys, toms and hens, 13@15; chickens, spring, broilers, Rocks, 19@22½; Reds, 17@20; Leghorns, 17@19½; hens, small, 14@17½; large, 16@19½; Leghorn hens, large, 15@15½; small, 17@18½; roosters, 11@13; keats, young, 55@60; old, 25@30; Long Island ducks, 14@18.

EGGS—Hennery, 16@18; current receipts, 11@12½; Western, fresh, 14@15½; Government graded, sealed, standards, 21; extra, 23; medium, 22@23; candied, white, 15@18; brown, 13@14; cracked, 8@9.

MEATS—Beef, 15; veal, 10@13; pork loins, 14@15; lambs, 14@15; fresh hams, 13; smoked hams, 11@13; strip bacon, 14; lard, bulk, 7@7½; compound, 6½@7.

LIVE STOCK—Hogs, light and medium, 5.00@5.15; heavy, 4.00@4.75; pigs, 4.50@5.00; calves, 3.00@5.50; lambs, 4.00@5.50.

FRUITS.

ORANGES—California and Florida, 3.00@4.25.

LEMONS—6.00@7.75.

PEARS—California, Bartlett, best, 3.00@3.10.

GRAPEFRUIT—Florida, boxes, 4.50@4.90.

BANANAS—1.25@2.00.

WATERMELONS—North Carolina, Tom Watsons, 28 to 30 lbs., 15@20 each; North Carolina, Thurmond Gray, 30 to 40 lbs., average, bulk, per 100 melons, 50.00; North Carolina, Excell, 35 to 40 lbs., 40@45 each; 40 to 50 lbs., 50 each; Virginia, per 100 melons, selects, 18.00@30.00; primes, 10.00@15.00.

CANTALOUPES—Ridgeway section, North Carolina, Salmon Meats, 75@2.00; standard, 36s-45s, 1.00@1.50; Delaware, Salmon Meats, 1.75@2.00; standards, 1.00; Eastern Shore, Maryland, Salmon Meats, extra jumbo crates, 36s, 1.00@1.50; standards, 36s, 50@75; jumbo flats, 12s, 75@1.00; California, Salmon Meats, jumbos, 36s-45s, 2.00@2.50; jumbo flats, 11s-12s, 75@85.

HUCKLEBERRIES—North Carolina and New Jersey, 32-quart crates, 2.00@2.50.

HONEYDEWS—California, jumbos, and standard crates, 8s-9s, 1.25@1.75.

HONEY BALLS — California, standards, 36s-45s, fresh stock, 3.00@3.50; holdovers, 2.00@2.50; jumbos, 2.25@2.50; poor, 75@1.00.

PEACHES—North Carolina, Elbertas, U. S. No. 1, bushel baskets, 50@1.75; Virginia bushel tubs, Elbertas, U. S. No. 1, 1.25@1.50; Elbertas, U. S. No. 1, 6s, 1.75@2.50; North Carolina, bushel baskets, Hales, U. S. No 1, 2.25@2.50; Maryland and Virginia, bushel baskets, White Clings, U. S. No. 1, 1.00@1.25; Delaware, ½-bushel baskets, 1¾-inch minimum, Eclipse, U. S. No. 1, 50@60.

PLUMS—1.25@1.75.

AVOCADOS—Florida, flats, 1.25@2.00.

APPLES—Virginia, bushel baskets, Transparents, U. S. No. 1, 50@1.00; William Reds, 1.00; Duchess, 25@1.00; Rambos, 1.00@1.50; Delaware, U. S. No. 1, Gravensteins, 85@1.00.

CHERRIES—New York, 32-quart crates, sour varieties, 2.00; 12-quart baskets, 75@1.00.

BLUEBERRIES—New Jersey, 45@60 per quart.

GRAPES—Malaga, 1.75; North Carolina, crates containing 8 2-quart climax baskets of blue varieties, 1.10@1.75.

ALLIGATOR PEARS—Florida, 1.25@1.75.

CASABAS—California, standard crates, 6s, 1.00.

BLACKBERRIES—New Jersey, 32-quart crates, 2.25@2.50 per crate.

VEGETABLES.

SWEET POTATOES—North Carolina, Jersey type and Porto Ricans, U. S. No. 1, 75@1.00 bushel.

EGGPLANT—New Jersey, bushel, 75@1.00.

TOMATOES—Virginia, bushel, 75@1.15. New Jersey, 12-quart climax baskets, 35@40.

SNAP BEANS—Bushel: New Jersey and Virginia, 75; Pennsylvania, 1.00.

LIMA BEANS—Maryland, 1.00@1.50 bushel.

PEAS—Washington, 30-lb. crates, Telephones, 1.90@2.00; bushel; Colorado, Telephones, 1.50@2.25 bushel.

OKRA—New Jersey, 12-quart climax baskets, 50@75.

SPINACH—Pennsylvania, bushel, Savoy type, 1.00@1.25; New Zealand type, 50; New York, 90.

CABBAGE—Virginia, crates, 100 lbs., 1.50@1.75.

CAULIFLOWER—Colorado, crates, 11s-12s, 2.00.

LETTUCE—California and Washington, crates, Iceberg type, 4-5 dozen, 2.00@3.00; New York, crates, Big Boston type, 2 dozen, 50@75.

ONIONS—California, 50-lb. sacks, yellows, U. S. No. 1, 90@1.10; New Jersey, 50-lb. sacks, yellows, U. S. No. 1, 75.

POTATOES — Eastern Shore, Virginia, and Eastern Shore, Maryland, stave barrels, Cobblers, U. S. No. 1, 1.75@2.00.

BALTIMORE SECURITIES.

Baltimore, Aug. 10.—Closing prices:

Arundel Corporation	19½
Black & Decker	4½
Com. Credit pf.	4½
Com. Credit 6½% pf.	65
Con. G. & E. L.	66
Con. G. & E. L. 5% pf. A	93½
Con. G. & E. L. 6% pf. D	104
Fidelity & Deposit Md.	39¾
Hahn Dept. Stores	2
Houston Oil pf. vtc. new	4½
Maryland Casualty	1½
Mt. Vern.-Woodberry M. pf.	12
New Amsterdam Casualty	12½
U. S. Fidelity & Guar.	5⅜

ACTIVITIES IN BONDS YESTERDAY ON NEW YORK EXCHANGE

Total sales, $17,023,000; previous day, $13,219,000; week ago, $11,923,000; year ago, $7,577,000; two years ago, $7,489,000; January 1 to date, $1,817,165,000; same year ago, $1,707,323,000; same two years ago, $1,735,594,000.

U. S. GOVERNMENT BONDS. (Dollars and thirty-seconds.) (Sales in $1,000.)

Sale.		High.	Low.	Last.
12	Lib 3½ '32-47	101	100.28	101
33	Lib 1 4¼ '32-47	101.17	101.12	101.14
104	Lib 4 4¼ '33-38	103	102.30	102.30
26	Tsy 4¼ '47-52	107.6	107.2	107.6
100	Tsy 4 '44-54	104.12	104.4	104.11
156	Tsy 3¾ '46-56	102.6	102.1	102.2
116	Tsy 3¾ '40-43 J	100.19	100.7	100.18
204	Tsy 3⅜ '43-47	100.22	100.8	100.20
97	Tsy 3⅜ '41-43 M	100.24	100.4	100.24
485	Tsy 3⅛ '46-49	98.31	98.5	98.31
569	Tsy 3 '51-55	98	97.2	98

CORPORATION BONDS.

Sales		High	Low	Last
	A			
58	Alleghany 5 '44	25⅞	18¾	25⅞
188	Am & Fgn P 5 2030	40	39	39½
7	Am I G Ch 5½ '49	75	74	75
11	Am Internat 5½ '49	73¾	73	73½
6	Am Metal 5½ '34	62	62	62
6	Am Smelt 5 '47	90	88	90
6	Am Sug Ref 6 '37	103¼	102⅞	103
63	Am T&T 5½ '43	104⅝	104¼	104⅝
160	Am T&T 5 '65	99	98	98¾
28	Am T&T cvt 4½ '39	104½	103⅛	104½
26	Am WW&El 5 '34	91	87	91
14	Arm&CoDel 5½ '43	69¾	68	68
13	AT&SF cvt 4½ '48	87	86	87
46	AT&SF gen 4 '95	88¾	88	88½
13	A C Line 1 4 '52	74⅞	74½	74½
4	Atl Gulf&WI 5 '59	32½	32	32
	B			
18	Balt & O rf 6 '95	55	50	54
27	Balt & O rfg 5 '95	47	42	47
181	Balt&O 4½ '33	61	59	61
188	Balt&O cvt 4½ '60	35¾	32¾	35½
11	Bell T Pa 5 C '60	103⅛	102⅝	102⅞
14	Beth Stl p m 5 '36	93½	92¾	93
1	Boston & Me 5 '67	68	68	68
98	Bklyn M Tr 6 '68	86	85	86
10	Buf R&P 4½ '57	49⅞	43⅞	49⅞
	C			
25	Can Nat Ry 4½ '57	83⅝	83	83⅛
8	Can Pac 4½ '60	74	74	74
27	Can Pac deb 4 perp	65½	64⅝	65
28	Cent I E&G 5 '51	69	67	69
2	Cen P 1st gtd 4 '49	78¼	78¼	78¼
55	Certain-teed 5½ '48	33⅞	32⅞	33⅞
194	Chesapeake C 5 '47	61	54½	60½
13	Ch & O gen 4½ '92	93	93	93
3	C B & Q 4½ '77	83½	83½	83½
57	Chic & E Ill 5 '51	15⅛	14¼	15⅛
69	Chi Gt West 4 '59	45¾	43¼	45
126	C M St P & P 5 '75	28½	26	28
84	C M StP&P adj 5	8¼	7⅛	8⅛
498	Chi & N W cv 4¾	24⅞	20¾	24¼
121	C RI&P cvt 4½ '60	25½	20¼	24
68	C R I & P rfg 4 '34	42	36½	41½
16	Chile Cop 5 '47	49	47	47
25	Cinn Gas & El 4 '68	92½	91¾	92½
5	Colon Oil 6 '38	46¾	43¼	46¾
69	Col G&E 5 '52 May	78½	77½	78
5	Com'l In Tr 5½ '49	92½	92½	92½
20	Con Gas NY 5½ '45	103¼	102¾	103⅛
11	Cuba N Rys 5½ '42	23	22	22
2	Cub Cane Prod 6 '50	2½	2¼	2¼
	D			
8	Del & H rfg 4 '43	82½	81½	82½
9	D & R G con 4 '36	46	43⅞	46
6	Det Ed 5 '49 A	100	100	100
13	Det Ed 4½ '61 D	92½	90⅞	91¾
24	Dodge Br deb 6 '40	86⅛	85⅜	85½
30	Duques L 4½ '67A	97¾	97	97½
	E			
87	Erie rf & imp 5 '67	29	25¾	28½
14	Erie gen lien 4 '96	48⅛	48	48½
	G			
1	Gen Am Inv 5 '52	77	77	77
2	Gen Cable 5½ '47	51½	51½	51½
35	Gen M Accept 6 '37	102½	102	102⅝
8	Gen Stl Cast 5½ '49	60	60	60
18	Gen Thea Eq 6 '40	3½	3	3⅛
27	Goodyr T&R 5 '57	79	75½	79
27	Gr Tk Ry Can 6 '36	100	99¾	99¾
89	Gt North Ry 7 '36 A	73	69⅞	72
9	Gt Nor 4½ '77 E	53⅛	52⅞	53½
4	Hyd Coal 5 '62 A	35½	34	35½
13	Hud & M rfg 5 '57A	82½	81¼	82½
26	Hud & M adj inc 5	53¼	51	52¾
2	Ill Bell Tel 5 '56	104	103	103
123	Ill Cent 4¾ '66	40	35	38½
60	IC&CSL&NO rfg 5A	40	36⅝	39½
1	Inland St 4½ '78 A	76	76	76
37	Interb R Tr 7 '32	70	66½	69
117	Interb R Tr rfg 5	55	50	55
10	Int Cement 5 '48	64¼	61¼	64¼
12	Int Gt No adj 6 '52	6½	6½	6½
11	Int Hydro El 6 '44	39½	37	39
6	Int Pap cvt 5 '47 A	48½	47	48½
53	Int T&T cvt 4½ '39	43	41	43
16	Int T&T deb 5 '55	42	40¼	41
	K			
16	K C P & Lt 4½ '61	94¼	94	94¼
28	K C South rfg 5 '50	54½	49¾	53
11	K C Term 1st 4 '60	85½	85	85
7	Kan G & El 4½ '80	87¼	84⅜	87¼
25	Lac Gas StL 5½ '53	72½	60½	72½
12	Lautaro Nit 6 '54	6½	6½	6½
14	Loew's Inc 6 '41	83½	82¼	83
9	Lorillard Co 5 '51	75	74	74
5	Louis & N unif 4 '40	91	91	91
	M			
18	Manhat Ry 4 '90	41	38½	40¾
5	McKes & R 5½ '50	52⅞	52¾	52¾
5	Midvale S cvt 5 '36	91	91	91
12	M ER&L 1st 5 '61B	82¼	82	82
4	M-K-Tex 1st 4 '90	75	75	75
90	Mo Pac cvt 5½ '49	18¼	15¾	18
135	Mo Pac 5 '77 F	34	31¼	33
100	Mo Pac gen 4 '75	19⅞	17	19
94	Mo Pac 1st 5 '81	34	31	33
29	Mont P rfg 5 '43 A	81	80	80
	N			
26	Nat Dairy 5¼ '48	88¾	88	88¾
25	Nat Steel 5 '56	79	77¼	79
7	N Eng T&T 5 '52	105	104¾	105
5	N O P Svc 5 '55 B	70	69⅞	70
5	N O T & M 5½ '54	29	26	29
78	NYC rf&im 5 2013	56⅛	51	55½
107	NYC & HR deb 4 '34	79	71⅛	76
296	NY C&St L 6 '32	52½	47	51
33	NY C&St L 4½ '78C	25¼	23¼	25¼
6	NY Ed rfg 6½ '41	110⅝	110½	110½
[illegible]	NYNH&H cvt d 6 '48	63	[illegible]	63
[illegible]	NYNH&H 1&r 4½ '67	66	[illegible]	66
18	NY Tel gen 4½ '39	101½	100¾	101
[illegible]	NY W & B 4½ '46	49⅞	49	49
5	Niag Sh 5½ '50	66	65	66
33	Nor Am Co 5 '61	81⅞	81	81⅞
11	Nor Am E 5½ '63	85	85	85
17	Nor Pac 6 2047 B	80¼	78	80¼
29	Nor P pr lien 4 '97	84½	84	84
4	Nor St P 5 '41 A	97¾	97½	97¾
	O			
2	Ore-W RR&N 4 '61	77½	77½	77½
3	Otis Steel 6 '41	35	30¼	35
	P			
7	Pac G&E 5 '42	101¾	101	101¾
7	Pac T&T 5 '37	103⅝	103½	103½
58	Param P 5½ '50	31⅝	27½	29
16	Penn P&L 4½ '81	87½	87½	87½
35	Penn RR 4½ '63	75⅞	74⅝	75⅞
18	P RR gen 4½ '65	76	72⅝	76
24	Penn RR 4½ '70	63⅝	61¼	62
19	Phila Co 5 '67	82	81	82
59	Phil R C&I 6 '49	49½	44¾	49½
35	Phillips P 5¼ '39	76¾	74½	75¾
30	Portl Gen El 4½ '60	58¾	56	58½
59	Postal T & C 5 '53	28	26½	27
7	Pub S El&G 4½ '67	99⅛	98¾	98¾
1	Pure Oil 5½ '37	81¾	81¾	81¾
	R			
23	Rem Rd 5½ '47 ww	50½	49	50½
	S			
16	StLIM&S 4 R&G d33	56	53	56
57	St L S F 4½ '78	9½	8¾	8¾
17	St L S F 4 '50 A	13⅞	12	12
31	Seab A L con 6 '45	5	4	5
16	Shell Pipe L 5 '52	84	83½	84
16	Shell Un 5 '49 ww	82¾	82¼	82¾
21	Sinc C Oil col 7 '37	96	95½	96
16	Sinc Cr Oil 5½ '38	102	101¾	102
12	Skelly Oil 5½ '39	70	69	70
9	So Bell T & T 5 '41	103¼	103	103¼
4	Sou Pac 4½ '68	52½	50½	52½
75	Sou Pac 4½ '69 ww	50¾	46½	49½
3	South Ry con 5 '94	72	72	72
31	South Ry gen 4 '56	32	28¾	32
3	SW Bell Tel 5 '54	102⅞	102½	102⅞
27	St Oil N J deb 5 '46	102⅝	102⅛	102⅝
23	St Oil N Y 4½ '51	92	91¼	91¾
	T			
2	Tenn E P rfg 6 '47A	96½	96½	96½
47	Tex Cp 5 cvt '44	90⅝	89¾	89⅞
54	Tob Pd NJ 6½ 2022	93½	92½	93
	U			
2	Un Pac 4½ '67	84½	84½	84½
17	Un Pac 1 4 '47	94½	93½	94½
33	Unit Drug Del 5 '53	81¾	80⅝	81
19	U S Rub 5 '47	45	43¾	45
7	Utah P & L 5 '44	78⅝	78	78⅝
54	Util P & L 5 '50 ww	33¾	31½	33
	V			
16	Vanadium 5 '41	45	43½	45
5	Virginia Ry 5 '62	87	86½	87
	W			
48	Warner Br P 6 '39	26	22½	26
21	Western El 5 '44	95⅞	94⅛	95⅞
9	West Maryland 4 '52	57	53½	57
5	West Pac 1st 5 '46	37¾	36⅞	37¾
10	West P P 5 '56 G	102	102	102
25	West Union 5 '51	68⅝	68	68⅝
13	West Union 5 '60	68	66⅝	68
4	Wilson & C 1st 6 '41	82	81	81
	Y			
11	Youngst S&T 5 '78	66	64½	66
	FOREIGN BONDS.			
34	Abitibi P&P 5 '53	21⅞	19½	21⅞
19	Argentine 6 '57 A	40	39	40
9	Arg 6 sf '59 June	40¼	39¼	40¼
11	Arg 6 '61 Feb	40¼	38⅞	40
6	Arg 6 '61 May	40	39¼	39¼
60	Australia 5 '55	70¾	70	70½
13	Australia 4½ '56	64¼	63¾	64¼
15	Australia gtd 7 '43	87½	86⅞	87
6	Batavian P 4½ '42	90	89½	90
23	Belgium 7 '56	104½	104	104½
35	Belgium 6 '55	96½	96⅛	96½
14	Berlin C El 6½ '51	46	45¼	45¾
2	Bolivia 8 '47	6¼	6¼	6¾
1	Bordeaux 6 '34	104⅛	104⅛	104⅛
1	Brazil 8 '41	20⅞	20⅞	20⅞
7	Brazil 6½ '26-57	19	17	19
38	British 5½ '37	104½	104⅛	104½
8	Budapest 6 '27-62	27	27	27
22	Buenos A 6 '61	25½	23	25½
7	Bulgaria 7½ '68	23½	23½	23½
7	Canada 5 '52	96¾	96½	96¾
30	Canada 4 '60	82⅛	82	82
[illegible]	Chile M Bk 6¾ '61	15	15	15
1	Chile 6 '60	7½	7½	7½
1	Chile 6 '61	7⅞	7⅞	7⅞
26	Col 6 '61 Oct	35¾	35	35⅛
2	Copenhag 5 '52	68	67	67
1	Czecho 8 '51	97½	97½	97½
4	Denmark 4½ '62	69	69	69
52	Deutsche Bk 6 '32	83	82	82¼
9	Duke Price P 6 '66	55	53	54
3	Finland 5½ '58	54½	54½	54½
28	French 7½ '41	120¾	119½	120¾
4	French 7 '49	114	114	114
19	Ger CAB 6 '38 Apr	46½	45	45
35	Ger CAB 6 '60 Oct	43½	42½	43¼
157	Ger G Intl 5½ '65	45	44⅛	45
87	Ger Rep 7 '49	67⅝	66⅞	67⅝
22	Ger Gen El 6 '48	38	36¾	38
3	Hung Munic 7½ '45	22½	22	22½
4	Ilseder Steel 6 '48	30⅞	30½	30⅞
2	Ital P Ut 7 '52	74¼	74¼	74¼
41	Italy 7 '51	94	94	94
52	Japan 6½ '54	60¼	59⅝	59⅝
1	Marseilles 6 '34	104¼	104¼	104¼
3	Met Water 5½ '50	60½	60	60½
2	Milan City 6½ '52	73¼	73¼	73¼
3	Minas Ger 6½ '59	46⅝	46⅛	46⅝
23	New South W 5 '57	66	65	66
6	North G L 6 '47	36¼	35⅛	36¼
7	Norway 6 '44	78½	78	78½
2	Norway 5 '63	72	71¾	71¾
3	Nor'w H E 5½ '57	57½	57½	57½
4	OrientD Ltd 5½ '58	43⅞	42¼	42¼
3	Panama 5 '63 A	61	61	61
8	Par-Lyons M 6 '58	103	103	103
19	Par-Orl RR 5½ '68	102½	102⅜	102½
13	Peru 1 6 '60	5¾	5⅝	5½
3	Poland 8 '50	58	56	58
10	Poland 7 '47	49½	48½	49½
29	Prussia 6 '52	35⅝	35⅛	35⅝
6	Rhine W 6 '55 ww	42¼	41¼	41¼
5	Rio de Jan 6½ '53	7½	6⅝	7¼
9	Rome 6½ '52	79⅝	79	79
122	Royal Dutch 4 '45	83½	83¼	83⅝
28	Sao Paulo St 7 '40	54⅜	53	53
6	Sax Pub Wks 7 '45	41⅝	41	41½
4	Sax Pub W 6½ '51	40	39¾	40
10	Serbs Cts Slov 7 '62	32½	32	32
2	Siemens&H 6½ '51	54	54	54
72	Sweden 5½ '54	90	89	89
1	Swiss 5½ '46	103½	103½	103½
5	Sydney 5½ '55	60	60	60
1	Toho El Pow 7 '55	51¼	51¼	51¼
1	Tokyo City 5½ '61	47½	47½	47½
3	Tokyo El-Lt 6 '53	40	39½	40
1	Ujigawa El P 7 '45	55½	55½	55½
30	Un St Wks 6½ '51A	32	30⅞	30⅞
12	Uruguay 6 '60	28¼	28	28
11	Vienna City 6 '52	50½	49	49
21	Westph Un El P 6	31	28¾	29
2	Yokohama 6 '61	49⅞	49⅞	49⅞

NEW YORK CURB MARKET TRANSACTIONS OF YESTERDAY

Total stock sales, 490,000 shares; total stock sales year ago, 214,635 shares. Total bond sales, $6,900,000; total bond sales year ago, $2,864,000.

Sales in hundreds.		High	Low	Close
	A			
.25	Adams Millis pf (7)	68½	68½	68½
1	Ainsworth (⅛g)	5	5	5
1	Air Invest cv pf	2⅛	2⅛	2⅛
.10	Ala Pow $6 pf (6)	62½	62½	62½
7	Allied Mills	4¼	4	4¼
25	Alum Co Am	59¾	54	57½
4	Am Beverage	6⅜	6⅜	6⅜
2	Am Cit P&LA (3h)	29½	29½	29½
18	Am Cit P&LB	3⅛	3	3⅛
2	Am C Pow A	⅜	⅜	⅜
7	Am C Pow B	⅛	⅛	⅛
40	Am Cyan B	4¼	3⅞	4⅛
1	Am Dept St	¼	¼	¼
1	Am Equities	2½	2½	2½
66	Am & Fgn P war	5	3⅝	5
6	Am Founders	1	⅞	1
189	Am G & El (1a)	31¼	28¾	30¼
22	Am Invest	3½	3¼	3½
.50	Am Ldy Mch (1.20)	15	15	15
31	Am Lt & T (2½)	21⅜	18¾	21⅜
1	Am Lt & T pf (1½)	23	23	23
8	Am Maracaibo	⅜	⅛	⅛
1	Am Pot & Chem	4	4	4
319	Am Sup Pow	4¾	4	4¾
3	Am Sup P 1st pr	55	53	53
1	Am Sup P pf	30	30	30
1	Am Yvette	1	1	1
1	Anglo-Chi Nit	¼	¼	¼
2	Ark Nat Gas	2½	2¼	2½
33	Ark Nat Gas A	2¼	2⅛	2¼
1	Ark Nat Gas pf	3½	3½	3½
.10	Ark P & L pf (7)	57	57	57
5	Armstrong Ck	7⅝	6¾	7⅝
70	As G&El A (5%f)	3⅞	2¾	3⅝
5	As G & E	3	2½	3
70	As G & E war	⅛	⅛	⅛
1	Atl Sec Corp	6½	6½	6½
100	Atlas Corp	6¾	6¼	6⅝
2	Atlas Ply	2	2	2
2	Atlas Corp pf A (3)	36	36	36
42	Atlas Corp war	1⅞	1½	1⅝
7	Autom Vot Mach	3½	3	3
	B			
4	Ben Ind Loan (1½)	8¾	8⅝	8¾
1	Bliss E W	2⅞	2⅞	2⅞
7	Blue Ridge	1¾	1½	1¾
10	Blue R cvt pf (3h)	25½	24¾	25
.10	Bost&Alb RR (8¾)	93½	93½	93½
5	Brazil T & L (8%f)	9⅝	9⅜	9⅝
1	Buckeye P L (2¾g)	24¼	24¼	24¼
.10	B N&E P pf (1.60)	22	21	21½
2.50	Bunk Hill & S	18	17⅛	18
1	Burco	1⅛	1⅛	1⅛
1	Burma Ltd (.04)	1½	1½	1½
1	Butler Bros	3	3	3
	C			
3	Cab R Tube vtc	⅜	⅜	⅜
24	Can Marc Wireless	1¼	1⅛	1¼
3	Carnation (¾)	12	12	12
6	Carrier Corp	9½	8	9½
2	Celanese pf (3½)	30	30	30
5	Celluloid	1¾	1¾	1¾
1.50	Celluloid 1st pf	20	20	20
2	C H G&E vtc (.80)	13⅛	13⅛	13⅛
21	Cen P S Del	1¼	1	1¼
10	Cen Pub S A	1¾	1⅝	1¾
18	Cent St El	2⅜	2¼	2⅜
.75	Cen St El cv pf new	10	9½	10
3	Centrif Pi (.60)	3⅜	3	3⅜
.60	Cen St El 6 pf ww	15	15	15
280	Cities Service	5	4⅝	5
5	Cities Serv pf	30	26½	30
1	Cities Serv B pf	2½	2½	2½
.10	Cit Serv B B pf	27	27	27
.10	Cit Svc P 6 pf	25	25	25
1	Cleve El Ill (1.60)	26½	26½	26½
.10	Cleve El Ill pf (6)	99	99	99
4.20	Col G&E cv pf (5)	82	77	79
6	Col O & G vtc	1⅜	1⅛	1⅜
14	Comw Ed (5)	75⅛	72½	75½
132	Comw & So war	⅝	½	⅝
3	Comm Wat Svc	2¼	2	2¼
1	Con G&E Bal (3.60)	55¾	55¾	55¾
1	Cons G Ut A	2¼	2¼	2¼
1	Cont Share cvt pf	1⅜	1⅜	1⅜
1	Cooper-Bess	2	2	2
1	Coop-Bess pf ww	5	5	5
20	Cord Corp	3¾	3⅜	3½
1	Corroon & Rey	1⅛	1⅛	1⅛
2	Cor & Rey pf A	12	11¾	12
4	Creole Pet	3	2⅞	2⅞
5	Crocker Wh	5	4⅞	5
23	Crown C Pet	⅜	[illegible]	⅜
2	Crown C Intl A	2¼	2¼	2¼
14	Curtiss Mfg A	4¾	4⅝	4¾
66	Curtiss-Wr war	1-32	1-32	1-32
33	Cusi Mex	⅛	⅛	⅛
156	Deere & Co	14	11	13¾
18	De Forest	⅝	⅝	⅝
1	Derby Oil	2	2	2
4	Dow Chem (2)	32	30	32
1	Driver-Harris	7½	7½	7½
.25	Duke Pow (5)	57	57	57
	E			
1	Eagle Pich	5	5	5
2	East Gas & F	6⅝	6¼	6⅜
33	East Sta Pow B	3½	3	3
1	East Ut As A (2)	21½	21¼	21½
2	East Ut Asso cv	3⅜	3¼	3⅜
3	Eastern Ut A	1	¾	1
2	Eazy Wash Mach B	2	2	2
15	Eisler Elec	2	1¾	2
766	El Bd & Sh (6%f)	22½	18¾	21⅛
1	El Bd & Sh pf (6)	52	50	50
7	El B & Sh 5 pf (5)	42½	42	42
4	El Pow As (.65g)	7½	7	7
8	El Pow As A (.65g)	7¼	7	7
8	El P & Lt opt war	4⅝	4¼	4⅝
4.50	El P & L 2d pf A	18¼	16	18¼
6	Elect Sh pf	37	36	36
5	Europ El A (.30)	2½	2	2
12	Europ El deb rts	⅛	⅛	⅛
2	Feder Met	11¾	10½	11⅜
1	Fiat rcts	6⅛	6⅛	6⅛
.20	First Nat St pf (7)	105	105	105
1.50	Fla P & L 7 pf (7)	42	38	41½
8	Ford M Can A	8½	8	8½
42	Ford Mot Ltd	4¼	3⅝	4¼
2	Foremost Da	¼	⅛	¼
5	Foremost Da pf	¼	⅛	¼
	G			
3	Gen Alloys	1¼	1¼	1¼
14	GenAvia Corp	3	2⅛	2¾
1	Gen Firepr	5	5	5
3	Glen Alden	15⅞	14½	15⅞
2	Gold Seal Elec	½	⅜	½
15	Goldman Sachs	2⅜	2½	2⅜
7	Graymur (1)	13	13	13
.50	Gt A & P nv (6¾b)	147	144	147
49	Gulf Oil Pa	41	38⅝	40⅝
	H			
10	Hamilton Gas vtc	¼	¼	¼
6	Hecla Min	3⅝	3⅛	3¼
10	Hir Walker	4¾	4¼	4¾
1	Hir Walker pf (1)	8¼	8¼	8¼
1	Horn & Hard (2½)	23½	23½	23½
2	Hudson Bay M&S	2⅝	2½	2⅝
2	Humble Oil (2)	51½	51	51½
14	Hydro El Sec	5⅞	5⅜	5⅝
	I			
25	Imp Oil Can (½)	9⅝	9⅜	9⅝
11	Imp Oil C reg (½)	9½	9	9½
2	Ind Ter Ill B	3⅜	3⅜	3⅜
25	Insull Util	¼	¼	¼
7	Ins Co N Am (2)	32	31	32
6	Intercon Petrol	⅛	⅛	⅛
.50	Int Hyd-E pf (3½)	15	15	15
6	Internat Pet (1)	10⅝	10½	10⅝
4	Inter Sup Pow (½)	9	8½	8⅞
1	Inter Util A	4	4	4
2	Inter Util B	1⅜	1¼	1¼
7	Interst Equit	1	⅞	1
1	Inters Eq cv pf	9	9	9
5	Ital Superpow A	1¼	1⅛	1¼
	L			
3	Lehigh C&N (.80)	10¼	10	10¼
2	Lerner Stores	2⅛	2⅛	2⅛
2	Lib McN & L	2¼	2¼	2¼
34	Lone Star G (.64f)	8¼	7¼	8¼
1	Long Is Lt (.60)	17½	17½	17½
.30	Long Is L pf (7)	78½	77	78½
1	Long Is L pf B (6)	65	61	65
85	Louis L&E	1	⅞	⅞
	M			
1	Mavis Bott A	[illegible]	[illegible]	[illegible]
10	Mead John (3m)	45	45	45
1	Michigan G&O	1	1	1
2	Mid St P B vtc	½	½	½
29	Mid West Util	1	⅞	⅞
1	Mining Co Can	1¼	1¼	1¼
5	Mo Kans P L	⅝	⅝	⅝
1	Mohaw-H 1st pf (7)	80	79¾	80
2	Mount Prod (.80)	4⅛	4⅛	4⅛
	N			
2	Nat Am Co	¾	¾	¾
12	Nat Avia	3¼	3¼	3¼
1	Nat El Pow A	1½	1½	1½
6	Nat Fuel G (1)	13	12⅝	12⅞
7	Nat Investors	3¼	2⅝	3¼
1	Nat Investors war	1⅜	1⅜	1⅜
1	Nat Service	⅛	⅛	⅛
2	Nelson H Corp	5	4¼	5
2.50	New Eng P pf (6)	37¼	35½	37
6	N J Zinc (2)	31	30⅞	30⅞
2	N Mex & Ariz	1	1	1
28	Newmont Min	13¼	12⅛	13
1.50	NY Tel 6½ pf (6½)	113	113	113
7	N Y Transit (.40)	5½	5	5
65	Niag Hud Pow A	15⅜	14¼	14⅞
14	Niag Hud A war	1⅞	1⅛	1⅜
3	Niag Hud B war	3¾	3¾	3¾
4	Niag Sh MdB (5%f)	8	8	8
1	Niles-Bem-P	7	7	7
15	Nipissing Mines	1	1	1
1	Nordon Ltd	⅛	⅛	⅛
1	Nor Europe Oil	⅛	⅛	⅛
6	Nor Sts P A (8)	58	56	58
4	Ohio Copper	⅛	⅛	⅛
	P			
2	Pac Tin of Calif	4¼	4	4¼
5	Pac West Oil	4½	4⅜	4½
3	Pantepec Oil	⅝	½	⅝
2.50	Parker Rust-Pr	19	18⅝	19
28	Pennroad	2⅜	2½	2⅜
1	Pa Wat&Pow (3)	45¾	45¾	45¾
3	Philip Morris Cons	4	3⅝	3⅝
2	Phoenix Sec	½	½	½
6	Pilot Radio A	1⅛	1⅛	1⅛
15	Pioneer G M (.12)	3½	3⅜	3⅜
13	Plymouth O (⅛g)	10⅞	10	10
9	Polymet	¼	¼	¼
5	Premier Gold (.12)	¼	¼	¼
6	Pruden Inv	4⅛	3⅞	4
.50	P S of N I (3) NP	47	47	47
1	Pub U H war	⅛	⅛	⅛
1	Pub U H xw	½	½	½
.20	Pug S P $5 pf (5)	41	41	41
.10	Pure Oil pf (6)	52	52	52
	R			
4	Radio Prod	1¼	1⅛	1¼
1	Railroad Sh	1⅛	1⅛	1⅛
1	Raytheon vtc	2⅛	2⅛	2⅛
1	Relian Intl A	1½	1½	1½
5	Rep Gas	⅛	⅛	⅛
2	Reynolds Inv	⅛	⅛	⅛
1	Rhode Is P S pf (2)	21	21	21
2	Root Ref P pf	4	3⅝	4
1	Rossia Intl	⅛	⅛	⅛
	S			
5	St Anth Gold	⅛	[illegible]	⅛
57	St Regis Pap	4⅛	3½	4⅛
2.80	St Regis Pap pf	32	24	32
2	Salt Cr Prod (1)	4⅝	4⅝	4⅝
1	Sec All C n v (⅛g)	6⅝	6⅝	6⅝
3	Segal Lock	⅛	⅛	⅛
14	Selected Indus	1⅛	1	1⅛
3	Sel I (al ctf) (5½)	44¼	44	44¼
2	Shawinig W&P (1)	11⅞	11¾	11¾
2	Shenandoah	1⅝	1⅝	1⅝
2	Shenandoah pf	11½	11¼	11½
1	Sherwin-Wms (2)	27	27	27
.20	Sierra Pac E pf (6)	60	60	60
2	Silica Gel ctf	1	1	1
1.10	Singer Mfg (8)	116	110	115
10.50	Smith A O	31	25	29½
1	Snider Pack	2½	2½	2½
4	So Am G&P	¾	¾	¾
2	So Penn Oil (1)	15¼	14⅞	15¼
1	So Col Pow A	4½	4½	4½
2	Southland R (.20)	4	4	4
.10	S W G&E pf (7)	51	51	51
5	S W Gas Ut	⅝	⅝	⅝
48	St Oil Ind (1)	23¾	23¼	23¾
7	St Oil Ky (1.20)	14⅛	13⅞	13⅞
8.50	St Oil Ohio (2½)	30⅛	27	30
2	Stand Pub Serv A	3	2⅞	3
8	Stutz Mot Am	17⅜	16⅛	17⅜
1	Sun Invest	2	2	2
1	Sunray Oil	½	½	½
31	Swift & Co (1)	13	12½	12⅞
.50	Swan Finch Oil pf	15	15	15
38	Swift Int (3)	24½	20¾	23¾
1	Swiss-Am El pf (6)	30½	30½	30½
	T			
1	Taggart	1⅝	1⅝	1⅝
5	Tampa El (2.24)	27⅜	26	27⅜
9	Technicolor	2½	2	2⅛
62	Teck-Hugh G (.60)	3¾	3½	3⅝
1	Texon Oil (1)	8	8	8
1	Tob Prod Exp (.10)	⅞	⅞	⅞
1	Transcont Air	3	3	3
3	Trans-Lux	1¾	1⅝	1¾
20	Tri-Cont war	1¼	1⅛	1⅛
	U			
2	Ungerleider Fin	18¼	18⅛	18¼
2	Union Tob	⅛	⅛	⅛
2	Unit-Carr Fast(.40)	2⅞	2⅞	2⅞
10	Unit Corp war	3⅞	3⅛	3¾
78	Unit Founders	1½	1⅜	1½
101	United Gas	2½	2	2½
33	Unit Gas war	½	½	½
73	Unit Gas pf (7)	32½	29	30
120	Un L & Pow A	5⅛	4⅝	5½
6	Un Lt & P B	6¾	6⅜	6⅝
44	Un Lt & P cv pf	20½	18½	20
6	Un Profit Sh	1¾	[illegible]	1¾
1.75	Un Shoe M (2½)	35¾	35¼	35¾
2	U S & I Sec pf	23½	23½	23½
36	U S El Pow	1⅝	1⅜	1⅝
1	U S Foil B (.30)	3¾	3¾	3¾
1	U S Lines pf (1)	14	13½	14
.50	U S Play Cd (1)	13½	13½	13½
2	Un Verde (.47½g)	3⅝	3½	3⅝
.25	Utah P & L pf (7)	48¾	48¾	48¾
5	Util Equities	2⅝	2½	2⅝
[illegible]	Util Pow & Lt	[illegible]	[illegible]	[illegible]
1	Util P & Lt B ctf	8	8	8
4	Util & Ind	2½	2¼	2½
	V			
2	Van Camp	⅛	⅛	⅛
1	Vick Finan (.30)	4⅛	4⅛	4⅛
	W			
3	Walgreen	12	11¾	12
1	Walker Min	⅛	⅛	⅛
22	Wenden Cop	⅛	⅛	⅛
.50	Westvaco C pf (7)	48	45	48
.10	Wright H (.15b)	2½	2½	2½
4	Y Oil & Gas	⅛	⅛	⅛

DOMESTIC BONDS.

Sales		High	Low	Close
	A			
6	Ala Pow 5 '46	91½	91	91
7	Ala Pow 5 '51	86½	86½	86½
1	Ala Pow 5 '68	80½	80½	80½
18	Ala Pow 4½ '67	75½	74½	75
3	Ala Pow 5 '56	86	85	86
12	Alumin Co 5 '52	94	93½	93⅝
4	Am Comw P 5½ '53	2⅞	2	2⅞
29	Am Comw P 6 '40	2¾	2	2⅜
3	Am Comm P 5½ '53	6	5	5
1	Am&Cont Cp 5 '43	52	52	52
21	Am El&P 6 '57 A	28⅞	26	28
111	Am G&E 5 2028	81¼	80½	81
1	Am G&Pow 6 '39	28	28	28
12	Am G&Pow 5 '53	24½	23¼	24
212	Am P&L 6 2016	69½	65½	69½
6	Am Rad 4½ '47	91½	90	90
12	Am Roll M 5 '48	47½	46⅞	47⅛
22	Am Roll M 4½ '33	70	65½	70
1	Am Seat 6 '36	30	30	30
1	Appalach G 6 '45	2½	2½	2½
5	Appalach P 5 '41	99½	99	99
1	Appalach Pow 5 '56	87¾	87¾	87¾
2	Appalach P 6 2024A	79	79	79
3	Ark P & L 5 '56	82	82	82
76	As Elec 4½ '53	45	38	43
10	AsG&E 5½ 38invctf	30	25	29
69	As G & E 5 '50	31½	25½	30¾
15	As G & E 5½ '77	31	27¼	31
216	As G & E 5 '68	30	25	29
8	As G&E 4½ '48	27½	23½	27⅛
431	As G&E 4½ '49 C	29½	23⅝	29¼
62	As T Util 5½ '44C	27⅜	22½	27⅝
9	As Tel Util 6 '33	40¼	36	40¼
19	As T&T 5½ '55 A	30½	29⅛	30½
	B			
29	Baldwin Lo 5½ '33	82½	81	82½
18	Bell Tel Can 5 '55A	92½	92½	92½
7	Bell Tel Can 5 '57B	93	92	92½
2	Bell Tel Can 5 '60C	92½	92¼	92½
2	Birmingh Gas 5 '59	54¼	54¼	54¼
2	BirminghWW 5 '57C	81½	81¼	81½
4	Blkst V G&E 5 '51A	96½	96¼	96½
1	Bost Cons G 5 '47	100	100	100
6	Broad Riv P 5 '54A	55	53	53
93	Bklyn Un G 5 '57B	100⅝	99	100⅝
6	Buf Gen El 5 '56 A	102¼	101¾	102¼
	C			
2	Can N Ry Eq 7 '35E	98¾	98¾	98¾
7	Can Nor Pow 5 '53A	68½	67½	68½
26	Caro P&L 5 '56	73	70	72
5	Caterp Trac 5 '35	86	86	86
2	Cen Ariz L&P 5 '60	84	84	84
12	Cent Ill PS 5 '68 G	76	72	76
10	Cent Ill PS 4½ '81H	72	70	72
15	Cent Ill PS 4½ '67F	71¾	69⅜	70½
1	Cent Me 5 '55 D	84	84	84
26	Cent P & L 5 '56	61	60	61
129	Cent P S 5½ '49	11⅞	10⅞	11⅝
42	Cent St El 5½ '54	41	39½	41
24	Cent St El 5 '48	43	39½	43
4	Cent StP&L 5½ '53	41½	40½	41
6	Chic D El 4½ '70 A	80¼	79½	80¼
6	Chic D El 5½ '35 B	80	80	80
6	Chi Pneu T 5½ '42	29½	29½	29½
13	Chi Ry cod 5 '27	48¼	48	48
6	Cig Strs R 5½ '49A	19	19	19
1	Cin St Car 6 '35 B	53	53	53
5	Cities Serv 5 '66	42	38⅛	42
451	Cities Serv 5 '50	43	38⅛	43
49	Cities Svc G 5½ '42	48	43⅝	48
9	Cities S G P & 6 '43	68	65⅛	67⅛
70	Cities Svc P 5½ '52	50	41¾	49
2	Cleve El Ill 5 '54 A	103½	103⅛	103½
5	Cleve El Ill 5 '61 B	103	103	103
7	Cleve El Ill 5 '39	104	103⅛	103⅛
3	Com Lar 6 '41 cod	25	25	25
2	Com Lar 6 '41	35	35	35
3	Com'w Ed 5 '53 A	95½	95½	95¾
2	Com'w Ed 5 '54 B	94⅞	94⅞	94⅞
5	Com'w Ed 4½ '56 C	88½	87	88⅛
3	Com'w Ed 4½ '57 D	88½	87	88½
7	Com'w Ed 4½ '60 E	88½	87½	87¾
31	Com'w Ed 4 '81 F	80½	80	80½
156	Com'w Ed 5½G '62	96⅜	96	96⅜
10	Com'w Sub 5½ A	72¾	71⅝	72¾
11	Com P & L 5	58	55½	58
28	Conn L & P 5 D	101	98¾	99⅛
442	Cons Gas N Y 5	95⅛	94½	95½
6	Cons Gas Ut 6½ A	17	16½	17
4	Cons Gas Util 6 A	28	27⅛	28
2	Consum Pow 5	102⅞	102⅞	102⅞
56	Consum Pow 4½	94½	93	94½
32	Cont G & El 5 A	59	56	59
2	Cont Oil 5¼	90½	90¼	90¼
8	Cont Sec 5 A xw	45½	44½	45½
6	Crane Co 5	75	74⅜	75
5	Crucible Steel 5	74¾	74¾	74¾
17	Cudahy P 5½	87	86¾	87
2	Cudahy Pack 5	97	96½	96½
2	Cumb C P & L 4½	80	80	80
	D			
7	Dallas P & L 6 A	102½	102	102½
4	Dayton P & L 5	99½	99¼	99½
1	Denver G & E 5	95	95	95
1	Derby G & E 5	65	65	65
7	Detroit C Gas 6 A	82	80½	82
3	Dix G Gas 6½ Aww	79½	78	79½
	E			
29	East Ut Inv 5 A	22½	18	22⅛
11	Ed Elec Ill 5 '35	100⅛	100⅛	100⅛
20	Ed Elec Ill 5 '34	100⅝	100⅝	100⅝
14	Ed Elec Ill 5 '33	101⅝	101⅝	101⅝
1	El Paso N G 6½ xw	58	58	58
94	Elec P & L 5	53	49	53
3	Emp Dist El 5	48	47	48
22	Empire G & R 5½	48½	46½	48½
	F			
6	Fairbanks Morse 5	50	49⅜	49⅜
9	Fed Water 5½ '54	41¾	41	41½
6	Firestone Cot M5 '48	73¼	73	73
7	Firestone Tire 5	78	77	78
21	Fla Pow & Lt 5	70	68⅛	70
3	Fla Pow 5½ A	59	57	59
	G			
20	Gary E & G 5 A	71½	70½	71½
28	Gatineau Pow 5 '56	67⅝	66⅜	67
3	Gatineau Pow 6 '41	58⅛	57⅛	57⅛
5	Gatineau P 6 '41 B	58	58	58
1	Gen Cig 6 '34	102	102	102
1	Gen Mot Accp 5 '35	99	99	99
8	Gen Mot Accp 5 '36	98⅝	98½	98⅝
10	Gen P Ut 6½ '56	26	25	25
2	Gen P Ut 6½ '33	33	32	33
11	Gen Refract 5	53	45	53
8	Gen Vend 6 xw	4½	4	4½
12	Gen Wat Wks 5 A	37	35¼	36⅛
17	Geo Pow 5	83	82	82
1	Geo Pow & Lt 5	55	55	55
5	Gillette 5	95⅛	95⅛	95½
108	Glen Alden Coal 4	58⅛	57	58
4	Glidden Co 5½	81⅛	80	81½
1	Grand Trunk 6½	99⅞	99⅞	99⅞
30	Gulf Oil Pa 5 '47	98	95	98
18	Gulf Oil Pa 5 '37	100	99⅛	100
2	Gulf St Ut 4½ B	70	70	70
5	Gulf St Ut 5 A	73	73	73
	H			
1	Hood Rub 7 '36	53	53	53
1	Hood R 5½ '36	43½	43½	43½
1	H Gulf G 6 '43A	47⅛	47⅛	47⅛
3	H L & P 4½ '78D	84¾	84¾	84¾
1	H L & P 4½ '81E	85	84	85
2	H L & P 5 A '53	94	93¾	94
3	Hughes Tool 5½ '36	85⅛	85⅛	85⅛
1	Hud Bay 6 '35	70⅛	70⅛	70⅛
5	Hygrade Fd 6 '49A	36	36	36
	I			
17	Ill P & Lt 5 '56 C	65	63⅛	65
1	Ill P & L 5½ '57	58	51⅛	58
1	Ill P & L 6 '53A	73¼	72	73¼
3	Ill P & L 5½ '54 B	67	67	67
1	Indep Oil 6 '39	87	87	87
3	Ind & Mich 5 '55	91	90⅜	91
1	Ind El 6½ '53 B	78	78	78
1	Ind Hyd El 5 '58A	64⅛	64⅛	64⅛
3	Ind Svc 5 '50	36⅛	35	36⅛
3	Ind Svc 5 '63 A	35½	35½	35½
28	Ind P & L 5 '57A	88⅛	88	88
3	Insull Ut Inv 6 '40B	3	2⅜	3
3	Int P Sec 7 '52 F	71⅞	69⅛	69½
1	Int P Sec 6½ '55C	75	75	75
1	Int Salt 5 '51	67	67	67
1	Int Sec Am 5 '47	50⅛	49	49
1	I Ir & Stl 5½ A '46	49½	49½	49½
8	Inters Pow 6 '52	42	41⅛	42
25	Inters Pow 5 '57	60½	58⅛	59¾
12	Int P S 4½ '58	67	63½	67
3	Iowa-N L&P 5 '57	75	75	75
4	Iowa P&L 4½ '58A	81½	80⅜	80½
1	Iowa P Svc 5 '57	70	70	70
11	Iowa R & Lt 5 '32	99½	99	99½
	J			
21	Jer C P&L 4½ '61 C	80½	79⅜	80
6	Jones & L 5 '39	98	97½	98
	K			
4	Kans Pow 5 '47 A	73¼	73¼	73¼
1	Ky Util 4½ '55	88	88	88
10	Ky Util 5½ '55 F	81	76⅛	81
1	Ky Util 5 '69 I	75	75	75
2	Ky Util 5 '61 H	75	74	74
1	Kimberly-Cl 5 '43 A	85	85	85
1	Kop G & C 5½ '50	81	80⅝	81
5	Kop G & C 5 '47	76	76	76
3	Kresge 5 '45 ctf	82½	82	82½
1	Laclede Gas 5½ '35	59½	59⅛	59½
22	Lehigh P S 6 2026 A	77	75¼	76⅞
3	Long Is Lt 6 '45	89¼	87	87
1	Long Is Lt 5½ A '52	76	76	76
	M			
2	Manitoba P 5½ '51A	58¼	58	58¼
20	Mass Gas 5½ '46	90	87⅛	90
9	Mass Gas 5 '55	85	85	85
3	Mass Util 5 '49A	73	73	73
1	Memphis P&L 5 '48	92½	92½	92½
1	Metro Ed 5 P '62	85⅛	85⅛	85⅛
1	Metro Ed 4 '71	72	72	72
17	Mid W Ut 5 '32	8	7	8
13	Mid W Ut 5 '33	7½	6¾	7¼
13	Mid W Ut 5 '34	8	6⅛	8
36	Mid W Ut 5 '35	8¼	6⅛	8¼
1	Minn G Lt 4½	73	73	73
1	Miss R P 6 xw	70	70	70
5	Miss P & L Co 5	79	79	79
5	Miss Pow 5	67	65	65
1	Miss R P 5	96½	96½	96½
8	Misso P & L 5½ A	80½	80½	80⅛
5	Mononga WP 5½ B	70	70	70
11	Montreal L H&P 5A	89¾	89⅛	89⅛
	N			
9	Narragansett 5	94¼	93¾	94
8	Nassau & Suff 5	90	90	90
17	Natl El P 5	4⅞	4¼	4⅞
26	Nat P&L 6 2026 A	80⅛	80	80⅛
12	Nat P&L 5 2030 B	70	69	69⅞
34	Nat P S 5 '78	18	17	17¼
5	Nat P S 5 '78 cod	17½	17	17
3	Neisner B 6	28	28	28
12	Nevada Cal El 5	65¾	65	65¾
55	New Eng G&E 5 '50	57⅞	54⅛	55⅞
4	New E G&E 5 '48	58	55½	58
15	New E G&E 5 '47	55⅞	55	55½
7	New E P 5½ '54	54⅛	53	54
5	New E P 5 '48	51½	49	51
4	N Y P&L 4½	88½	88¼	88¼
27	N Y St E&G 4½	76½	75	76⅛
2	Niag P P 6	104	104	104
5	Nor Am L&P 5	75¼	75¼	75¼
9	Nor Cont Ut 5½ A	34	30	33
1	Nor Ind G&E 6	94	94	94
2	Nor Ind P S 5 C	78	78	78
2	Nor Ind P S 5 60	80	80	80
6	Nor O P&L 5½	93½	92⅝	93½
2	Nor O Tr & L 5	84⅝	84½	84⅝
10	Nor St P 5½ '40	84	82½	82½
10	Nor St P 4½ '61	88⅝	88⅜	88⅝
4	Nor Tex U 7 xw	80	77	80
5	Nor W P 6	17	17	17
	O			
1	Ohio Edison 5	90	90	90
26	Ohio Pow 5 '52 B	93½	92½	93½
28	Ohio Pow 4½ '56 D	88	85½	87
1	Ohio P S 5½ E	82	82	82
2	Okla G&E 6 '40 A	76¾	76⅜	76⅞
4	Okla G&E 5 '50	83½	83½	83½
8	Okla P&W 5 A	53	52	53
	P			
4	Pac G&E 4½ '57E	90	89¾	89¾
5	Pac G&E 4½ '60 F	90	89⅜	89⅜
11	Pac G&E 5 '55 D	96	95¾	96
16	Pac G&E 5½ '52 C	100⅞	100⅝	100⅞
8	Pac G&E 6 '41 B	105⅛	105⅛	105⅛
2	Pac Invest 5 A xw	65	65	65
2	Pac P&L 5	73½	72½	73½
3	Pac West Oil 6½	67	67	67
10	Penn Cen P&L 4½	75	73½	74½
6	Penn El 4 F	69¾	69¼	69⅜
1	Penn Oh E 6 '50 xw	75	75	75
5	Penn-O E 5½ '59B	67½	67½	67½
3	Penn Pow 5	90⅝	90⅝	90⅝
3	Penn P S 6 '47C	93	93	93
2	Penn P S 5 D '54	92	92	92
2	Penn Wat & P 5	101⅞	101⅞	101⅞
1	Penn W&P 4½ '68B	89	89	89
3	Penn W Svc 5 A '67	67½	67½	67½
11	Peo G L & C 4 '81B	77	76⅜	76⅝
173	Peo G L&C 6 C '57	98½	97¾	98⅛
10	Peo Lt & P 5 '79 ww	3	2	2⅜
2	Phila El Co 5 '66	105	105	105
22	Phila El P 5½ '72	69⅜	68	69¼
2	Pied El 6½ '60 A	53⅛	53⅛	53⅛
3	Poto Ed 4½ '61 E	76⅜	76⅜	76⅜
1	P Corp Can 4½ '59B	55	55	55
3	Pow C NY 6½ '42 A	95	95	95
6	Procter & G 4½ '47	99⅛	98	99
2	Pub S N Ill 4½ '78D	75½	75⅛	75½
5	Pub S N Ill 5 '56	86	84	84⅛
10	Pub S N Ill 5 '66 C	83	83	83
7	Pub S N Ill 4½ '80E	75½	75⅛	75½
7	Pub S N Ill 4½ '81F	76	74⅞	76
1	Pub S Okla 5 C '61	71	71	71
1	Pub S Okla 5 '57 D	71	71	71
9	P Svc Sub 5½ '49 A	63	60	63
22	Pug S P&L 5½ '49	69⅝	68	69⅝
1	Pug S P&L 5 '50C	66	66	66
1	P S P&L 4½ '50 D	64	63⅝	64
	Q			
5	Quebec P 5 '68 A	71	71	71
1	Rad-K-O 6 '41 f pd	65	65	65
1	Rem Arms 5½ '33	85½	85½	85½
17	Rep Gas 6 '45 A	15⅛	15	15
3	Rep G 6 '45 A c o d	14	13	14
12	Roch C P 5 '53	30	27	30
	S			
13	St L G&C 6 '47	15	14	15
3	Safe H Wat 4½ '79	94¼	93¾	94¼
4	San A P S 5 '58 B	73	70⅞	73
3	Scripps 5½ '43	64	64	64
10	Seattle Lt 5 '49	55¼	55	55¼
19	Sh W & P 4½ '67A	63	63	63
31	Sh W&P 4½ '68 B	64	63	64
31	Sh W&P 5 '70 C	70	67½	70
3	Sher-Wyo 6 '47	17	16	17
3	Silica Gel 6½ '32	45	31⅛	45
112	SEP&L 6 2025A xw	72	69	72
5	So Cal Ed 5 '39	102½	102⅜	102½
8	So Cal Ed 5 '51	99⅛	98⅝	99⅛
5	So Cal Ed 5 '52	99⅛	98⅞	99⅛
15	So Cal Ed 5 '54	99⅛	98⅞	99
1	So Cal Gas 5 '37	84⅜	84⅜	84⅜
3	So Nat Gas 6 '44	37	37	37
3	So Nat Gas 6 '44 sta	38	38	38
3	So'w G & E 5 '57A	75	74	75
12	So'w P&L 6 2022A	62	61	62⅜
8	St G & E 6 '35	62	61	62
14	St G & E 6 '35 conv	64	63	63
18	St G & E 6 '51	56	55	56
12	St P & Lt 6 '57	54	53	54½
2	St Tel 5½ '43	35	33	35
1	Sun Oil 5½ '39	93¾	93¾	93¾
2	S'pow Ill 4½ '70	72	72	72
6	Swift & Co 5 '40	92	92	92
6	Swift & Co 5 '44	102	101	102
9	Syracuse Lt 5 '57 B	96⅝	96⅝	96⅝
1	Tex City Gas 5 '48	60	60	60
26	Tex El Svc 5 '60	83	82	83
4	Tex Gas Util 6 '45	15	15	15
1	Tex P&Lt 5 '56	86	86	86
4	Tex P&Lt 5 '37	96¼	96¼	96¼
3	Thermoid 6 '34	30	30	30
6	Tide Wat Pw 5 '79A	68	63⅛	68
1	Tri Util 5 '79	⅛	⅛	⅛
10	Twin C RT 5½ '52A	35	34⅛	35
	U			
80	Ulen & Co 6 '44	29	22	29
5	Union Elec 5 '67 B	93	92½	93
5	Union Elec 5 '57	94⅛	94⅛	94⅛
20	Union Gulf Cp 5 '50	96½	95	96½
16	Un L&P 6½ '74	56	50⅛	55½
11	Un L&P 6 '75	53	50	53
11	Un L&P 5½ '59	75	75	75
27	Un Lt & Rys 5½ '52	51	47⅞	51
10	Un Lt&Rys 6 '52 A	79⅛	79	79⅛
2	Un Lt & Rys 6 '73A	52	50	52
4	U S Rub 6 '33	82½	82	82½
6	U S Rub 6½ '33	97	96½	97
1	U S Rub 6½ '36	45	45	45
10	U S Rub 6½ '38	42	42	42
3	U S Rub 6½ '39	42	42	42
1	U S Rub 6½ '40	43	42	43
11	Utah P&L 6 2022 A	68	68	68
1	Utica G&E 5 '52 E	92	92	92
4	Van Camp Pkg 6 '48	24	24	24
2	Virg El P 5 '55 A	87	87	87
8	Virg P S 6 '46	54½	53¼	54½
4	Virg P S 5½ '46 A	65	64	65
5	Virg P S 5 '50 B	61	60	61
1	Waldorf Ast 7 '54	6	6	6
2	West News Del 6 '44	21½	20½	21½
44	West Pa 5	65½	62	65
36	West Tex Ut 5 A	49	47	48½
3	West U G&E 5½ A	79¼	79	79¼
	FOREIGN BONDS.			
15	Baden Con Mun 7	32	31½	32
7	Cauca Val 7	9	8½	9
4	Cent Bk G 6 '52 A	31½	31	31
6	Cent Bk G 6 '51 B	36½	35⅛	35½
2	Com Priv Bk 5½	52	51	51
1	Ercole MM 6½ Aww	60	60	60
4	Europ El 6½ xw	45⅝	45⅛	45⅝
16	Europ Mtg 7 C	31	30	30
2	Finland RMB 6	40	40	40
8	Ger Cons Mun 7 '47	36¼	35⅛	36
10	Ger Cons Mun 6 '47	37½	36	36
1	Gesfuerel 6	45½	45½	45½
1	Guan & W RR 6 A	22	22	22
1	Hamburg E 5½	30½	30½	30½
1	Hanover St 6½	28	28	28
17	Isarco Hyd El 7	60⅛	60⅛	60⅛
2	Isotta Fras 7 xw	50⅛	50⅛	50⅛
1	It Sup P 6 A xw	39	39	39
3	Maranhao Brazil 7	5½	5⅜	5½
3	Mendoza Pr 7½	24¼	24¼	24¼
2	Prussia El 6	39	39	39
8	Ruhr Gas 6½ A	37	35¼	35¼
38	Ruhr Housing 6½	34	32	34
1	Russian 6½ '19	2	2	2
14	Russ 6½ ctf N C	1⅛	1⅛	1⅛
10	Russ 5½-ctf '21	2	2	2
1	Saar Basin Con 7	97½	97½	97½
6	Saxon Pub Wks 5	51½	51½	51½
9	Terni Elec 6½	57⅝	54	54
1	Tiets (Leon) 7½ xw	47	47	47
5	Un Indust 6½	44¼	44	44¼

XD—Ex dividend. EX—First sale since ex dividend date or dates. XR—Ex rights. (a) Plus extra or extras. (b) Including extra or extras. (d) Payable in scrip. (e) Paid last year. (f) Payable in stock. (g) Paid so far this year. (h) Cash or stock. (m) Also extra cash or stock dividend paid since January 1. (ur) Under rule. (ww) With warrants. (xw) Without warrants.

The Fidelity Building & Loan Association
610 13th St. N.W.
Under Supervision of U. S. Treasury Dept.
Safety, Return and Availability
—are the three cardinal points to consider if you would WISELY invest or deposit your money.
¶Our depositors' money is invested only in 1st Trust Mortgages, secured on conservatively appraised real estate.
¶We pay the maximum interest return consistent with safety.
¶Experience has demonstrated the PROMPT availability of money in Building and Loan Associations.
¶Come in and let us give you full details of our plans and methods.
5% Paid on Savings. Compounded Semi-Annually.
6% Paid on Time Accounts. Compounded Semi-Annually.

Capital and Surplus, $3,500,000.00
Keep Your Dollars Active
—through judicious spending, wise investment or by banking them in an interest-paying bank, like this, and you'll do your share in reviving business.
¶This sixty-six-year-old bank is paying interest to over 56,000 depositors.
Interest Paid on Checking and Savings Accounts
66th Year
NATIONAL SAVINGS & TRUST COMPANY
The Oldest Savings Institution in the District of Columbia
Corner 15th & New York Ave.

F.H. WHEELER HEADS VIRGINIA'S FIREMEN

State Association Is in Convention at Alexandria; Parade Tomorrow.

THE WASHINGTON POST BUREAU,
907 Prince St., Alexandria, Va.
Phone Alexandria 523.

Frank H. Wheeler, of Clifton Forge, Va., yesterday was elected president of the Virginia State Firemen's Association, at the forty-sixth annual convention of that body now in progress in Alexandria. Mr. Wheeler is not only the chief of the Clifton Forge Fire Department, which office he has held for eleven years, but he is also mayor of that city and judge of the juvenile and domestic relations court.

Other officers chosen were Edward F. Lamb, Harrisonburg, vice president; O. W. Dabney, Staunton, secretary; J. C. Clarity, Charlottesville, treasurer, and the Rev. Henry A. Porter, chaplain.

Harrisonburg was selected as the next convention city, over Lexington, after keen competition.

The session yesterday was opened at 10 o'clock with the singing of "America" and prayer by the State chaplain, the Rev. Henry A. Porter. Fire Chief James M. Duncan, jr., then introduced Mayor Edmund F. Ticer, who delivered a welcoming address on behalf of the city, to which C. Reginald Haines, of Winchester, responded.

President Fred W. Forney, who is presiding at the sessions, then announced these committee appointments:

Credentials—F. H. Wheeler, Clifton Forge; J. C. Jesser, Covington, chairman; Edward J. Lamb, Harrisonburg. Resolutions—L. E. Lookabill, Roanokee, chairman; C. C. Mugler, Phoebus, and C. I. Lewis, Wytheville. The president also appointed a committee to place a wreath on Washington's Tomb at Mount Vernon.

The morning session was addressed by T. W. Venemann, chairman of the college committee of the Maryland State Firemen's Association, who urged the firemen to send representatives to the Western Maryland College to take a course in fire protection which will be held September 7 and 8.

In the afternoon, J. Fred Birrell, Alexandria delegate to the State Legislature, spoke on the firemen's relief act. John J. Wicker, delegate from Richmond, who was also slated to speak on this subject, was unable to be present.

The United States Army Band gave a concert last night on the 100 block South Washington street, which was followed by a block dance.

The program for today includes reel races, which will start at Queen and West streets at 9 o'clock. The big parade, which, it is said, will be the largest firemen's parade ever held in Virginia, will be held beginning at 2 o'clock tomorrow.

The thirty-first annual convention of the Cumberland Valley Firemen's Association, which is meeting in Alexandria, is being presided over by G. O. Oyler, of Harrisburg, Pa., chairman of the executive committee, in the absence of the president, J. L. Redman, of Harrisburg.

An address of welcome was delivered by Dan S. Hollenga, business manager of the Alexandria Chamber of Commerce, and a response was delivered by Chairman Oyler. A committee was appointed to go to Mount Vernon in the afternoon to place a wreath on the Tomb of Washington.

O. E. Fearn, deputy chief of the District of Columbia Fire Department, made the principal address, his subject being "Care and Maintenance of Equipment and Apparatus."

Other committees appointed included credentials, auditing and resolutions.

Joint memorial services for members who died last year were held yesterday in Christ Episcopal Church, Alexandria, by the Virginia State Firemen's Association and the Cumberland Valley Volunteer Firemen's Association, now in convention in Alexandria.

Four members of the Virginia association who died last year were Charles W. Duffey, Alexandria; L. E. Bowles, Suffolk; Francis Bravel and A. W. Loewner, Harrisonburg.

The principal address was delivered by the Rev. B. F. Blubaugh, whose topic was "The Mysteries of Life," and remarks were made by the Rev. Henry A. Porter, State chaplain. The benediction was pronounced by the Rev. William Jackson Norton, rector of Christ Church.

Auxiliary Elects At Fire Convention

Mrs. O. T. Herndon, of Orange, Chosen President by Virginia Group.

Mrs. O. T. Herndon, of Orange, Va., was reelected president of the Virginia State Ladies' Auxiliary to the Fire Department yesterday in Alexandria. Other officers are Mrs. C. W. Lee, of Jefferson District, vice president; Mrs. Eugene Dabney, of Staunton, treasurer; Mrs. J. W. Shank, of Alexandria, secretary; Mrs. Vera Rothgeb, Luray, chaplain, and Mrs. Helen Williams, of Alexandria, historian.

The convention of the auxiliary opened yesterday. Orange won the banner for attendance at the convention, which was donated by Mrs. J. W. Travers, of Alexandria, past State president.

Memorial services were held for the following: Mrs. Charlotte Scott and Mrs. Mabel Boyce, Orange; Mrs. John Saum, Harrisonburg; Mrs. Denette Fisher, Waynesboro; Mrs. Alma Cheatwood, Mrs. Rose Irby, Mrs. Florence Shinn and Mrs. Eva Crupper, Alexandria; Miss Beatrice Beall, Jefferson district, and Mrs. Gertrude Hess, Prince Georges County, Md.

A committee visited Mount Vernon and placed a wreath on the tomb of Washington.

Young Democrats Form Club in Prince Georges

The Young Men's Democratic Club of Prince Georges County, Md., was officially organized last night with election of officers in Hyattsville, Md.

The officers are Edward Fuller, jr., president; Col. E. Francis Riggs, first vice president; Kent R. Mullikin, second vice president; Egbert F. Tingley, secretary, and J. Robert Sherwood, treasurer. A constitution and by-laws were adopted, several committees were appointed and it was decided to meet the second Thursday in each month.

Blair Swimming Party Tonight.

The Blair Citizens Association will hold a swimming party at the Marjorie Webster School swimming pool tonight, which will be followed by a watermelon feast in Rock Creek Park.

6 in Maryland Held On Liquor Charges

Patuxent Beach Woman Is Put Under $500 Bond; Still Destroyed.

Six persons, one a woman, were arrested yesterday on liquor charges by Federal dry agents in southern Maryland. The woman is Mrs. Maggie Pilkerton, of Patuxent Beach, Md., who was released on bond of $500 on charges of sale and possession. The agents said they bought a half-pint from the woman and found the other half in the ensuing raid.

Charles K. Phillip and Audrey Clark, brothers, of Hollywood, Md., also were arrested on charges of sale and possession. The agents said they bought 3 pints of alleged whisky and found 92 bottles of beer when they raided the place later. James T. Bowen and Charles Bennett, both of California, Md., were charged with transportation and possession of two cases of beer. Their bond was set at $500.

A 200-gallon still was destroyed yesterday afternoon by Prince Georges County police near Aquasco. The still was unattended and no arrests were made, but 500 gallons of mash were seized.

FIREMEN CAUTIONED IN PRINCE GEORGES

Running Hook-Up Contests to Be Held at Bowie on Saturday.

The unusual number of minor accidents in previous running hook-up contests at annual conventions of the Prince Georges County Firemen's Association has resulted in this feature being eliminated from this year's contests, which will be held at Bowie on Saturday.

The running hook-up consists of driving a fire engine to a hydrant, stopping it, connecting the hose and starting the pumps. Firemen have frequently received sprained ankles and similar injuries in jumping from the trucks while they are still moving.

The standing hook-up drill will have its place on this year's program, however, and a new feature will be an exhibit by the drill team of the ladies' auxiliary.

Mrs. Anne Seymour, of Mount Rainier, is the only candidate for any office of the auxiliary who is not opposed. There are four candidates for president, five for vice president, and three for treasurer. Mrs. Joseph Merryman is a candidate for president, vice president, and treasurer.

Against her in the presidential race are Mrs. John Fainter, Mrs. Mary Walker and Mrs. Anna A. Burnette. All the presidential nominees and Mrs. Mary Baker are candidates for vice president, while Mrs. Irene Conner and Mrs. Genevieve Steward vie with Mrs. Merryman for election to the financial post.

Prince Georges Road to be Oiled.

The new road from Ritchie to Marlboro will be oiled next spring, it was said yesterday at the State Roads Commission office in Marlboro. The road, built this summer of gravel, will be allowed to settle during the winter.

TAKOMA PARK TOWN TREASURER OUSTED

Failure to Cooperate With Auditors in Work Given as Reason.

Montgomery County Bureau of The Post,
9163 Conn. Ave., North Chevy Chase, Md.
Telephone Wisconsin 4205.

Dismissal of Bryan Davis, town clerk and treasurer of Takoma Park, Md., was announced yesterday by Mayor Frederick L. Lewton. Official announcement of the removal, which took place July 30, will be made at the regular meeting of the town council Monday.

Mayor Lewton said he removed Mr. Davis for failure to cooperate with the finance committee of the town council at the request of Councilman H. E. Rogers, chairman of the finance group. Mr. Davis is alleged to have failed to open a new set of town books in accordance with a new system of accounts recommended by the auditing firm now scanning the town's books for the past five years. Mr. Davis also is alleged to have failed to produce several papers from his records which were requested by the auditing firm. The dismissal has nothing to do with the audit, however, Mayor Lewton said, being a disciplinary measure growing out of the refusal to cooperate with the finance group.

Mr. Davis said last night that he has no statement to make at the present time regarding the removal.

Councilman Rogers is acting as treasurer pending the appointment of a new treasurer, and Miss Rhoda Lewton, daughter of Mayor Lewton, is assistant clerk of the town, with her office in the town offices which have been set up in the fire house.

The auditors have been working on the town audit for more than two months and it probably will continue several weeks more.

Hyattsville Fines 3 in Liquor Cases

Two Others Are Given Jail Sentences for Assault and Battery.

Three persons were fined yesterday in Hyattsville Police Court for possession of liquor, and two others were given jail sentences for assault and battery. Raymond Riggs, arrested several months ago at a loading house in Cheverly when 240 gallons of whisky was seized, was fined $150 for possession.

Mrs. Rutilla Brookens, of Fairmont Heights, and Arthur McCullough, of the same town, were both fined for small quantities of alleged liquor found in their homes during recent raids. The woman's fine was set at $50, while the man must pay $75. Seventeen persons, arrested Sunday and charged with disorderly conduct after a raid on the Midway Club at Contee, forfeited their collateral of $5 each rather than face trial.

Irving Scott, of Baltimore, was sentenced to serve seven months in the House of Correction for throwing bottles at E. W. Clapper during a fight in a Bladensburg filling station. William Thomas, of Bowie, was sentenced to six months for cutting Frank Woods, also of Bowie, with a butcher knife.

THEFT SUSPECT SHOT IN RESISTING ARREST

Man, Near Death, Charged With Larceny and Assault on Policeman.

Edward Wilson, 27, colored, of Washington, who was shot yesterday when he grappled with Town Policeman Earl Thomas, of Takoma Park, Md., after he had been arrested on suspicion of being a chicken thief, was in a critical condition at Montgomery County General Hospital at Sandy Spring last night. He was moved to the county hospital for an emergency operation from Washington Sanitarium and Hospital, where he was taken after the shooting.

Charges of larceny and assault on a policeman have been lodged against Wilson, who is under police guard.

Policeman Thomas and Montgomery County Policeman Joseph Nolte were patrolling near Seeks Corner when they saw a parked taxicab by a closed filling station. Scenting a possible robbery, they questioned the driver, who gave his name as Frederick G. Vougarlem, 30, of Washington. He said he was waiting for a colored customer who had gone to his farm for some property.

Nolte remained at the filling station and Thomas climbed into the taxicab to ride to the point a quarter of a mile distant where the taxi was scheduled to meet the Negro. When Wilson arrived at the taxicab Thomas attempted to handcuff him. Wilson grabbed for the policeman's gun. Thomas said, so he fired at the colored man.

Two sacks of chickens were found a short distance away. Wilson was taken to the hospital. The taxi driver was held on $300 bond as a State witness.

Republicans Hope To Carry Arlington

John Locke Green Is Held Likely Nominee for Congress Aug. 22.

That the Arlington County Republicans expect again to carry their county for President Hoover is evidenced by their activity in preparing for the Eighth congressional district convention in the Washington-Lee High School auditorium August 22. At this convention a candidate for Congress will be nominated.

The nomination of John Locke Green, a young attorney of Arlington County as the Republican candidate, would mean, according to a statement by his supporters, that for the first time in many years a Democratic representative's seat in Congress from this district would be seriously contested.

This, it is said, is due to the great number of persons Green knows personally throughout the district and to the several hundred connections he has by marriage and kinship in the district.

Two Game Warden Deputies Named.

Herman Priebe, jr., of Unity, and James W. Howes, of Laytonsville, have been named deputy State game wardens for Montgomery County.

Speaker Scores Hoover's Theories

Secretary to Carter Glass Praises Leadership of Roosevelt.

Speaking before a mass meeting of Democrats in the Arlington County Courthouse, J. W. Rixey Smith, secretary to Carter Glass, praised Franklin D. Roosevelt as an alert, progressive, trained legislator and executive, and condemned Hoover as one who believes in the new-fangled and somewhat radical principle of government by commission, evasion and delay.

He said Gov. Roosevelt believed with Jefferson and Lincoln that this should be, even though it is not now, a government of the people. He strongly condemned the President for use of the army in removing the bonus marchers the night of July 28.

County Chairman William L. Bragg called upon all Democrats in the county to aid in putting the county back in the Democratic column. Mrs. Catherine M. Rogers, president of the Arlington County Woman's Democratic Club, pledged the support of the organization. The meeting was held under the auspices of the County Democratic Club, with Robert N. Anderson presiding.

THE DAILY LEGAL RECORD

WEDNESDAY, AUGUST 10, 1932.
COURT OF APPEALS.
No session. Adjourned from day to day.

DISTRICT SUPREME COURT.
Mr. Justice James H. Proctor presiding.
LAW PROCEEDINGS.

No. 73472. Arthur Marvin vs. U. S. A.; time of filing bill of exceptions extended. Attys., R. H. McNeill—J. W. Wood.

No. 81303. Henry F. Cosbey vs. Bertha L. Cosbey et al.; judgment for plaintiff against defendants for $4,000, with interest and costs. Attys., S. T. Money—Ray Neudecker, J. M. Boardman.

EQUITY PROCEEDINGS.

No. 52588. Julia W. Carey vs. William P. Carey et al.; continued to August 16. Attys., Ray Neudecker—E. C. Johnson.

No. 54550. Doris W. Holmes vs. Frank W. Holmes; continued to August 16. Ray Neudecker—B. Emerson, jr.

No. 52364. Marion D. Bates vs. Charles C. Bates; continued to August 16. Attys., Ray Neudecker—J. A. Kaufman.

No. 53209. Alice P. Grant vs. Milton L. T. Grant; returnable August 16. Attys., A. W. Gray, T. L. Dodson—George A. Parker.

No. 50469. Estelle E. Jones vs. Michael Jones; continued to August 23. Attys., F. B. and C. B. Rhodes—W. C. Balderston.

No. 53111. Thomas Wood vs. Washington Motor Coach Depot et al.; continued to August 13. Attys., C. U. Diedel—C. W. Fowler.

No. 54675. S. Stroup vs. George Kromer et al.; Harold P. Ganss appointed trustee. Attys., I. H. Minovitz.

No. 53738. Walter S. Andrews vs. Frank W. Andrews; payment to guardian ad litem ordered. Attys., McKinney, Flannery & Craighill—Minor, Gatley & Drury.

No. 54475. Charles A. Carry et al. vs. Eugene E. Thompson et al.; sale of furniture authorized. Attys., A. H. Bell, Fred McKee, M. E. and M. H. O'Brien—R. J. Whiteford, Syme & Syme, Alfred Cerceo.

No. 46886. Marion V. Wade vs. Margaret J. Butler et al.; cause reinstated. Attys., Tobriner & Graham.

No. 12563. Lunacy in re Earl V. Shalnor; guardian ad litem's fee fixed.

No. 54370. Sherman Bradley vs. Lewis White et al.; continued to September 2. Attys., S. J. McCathray, jr., Thomas Beckett, Thomas Bradford, Max Shulman.

No. 52965. Augusta G. Cline vs. Cline's, Inc.; offer of purchase of furniture authorized. Atty., Harry A. Grant.

No. 54221. International Reform Federation vs. George Collard et al.; order pro confesso as to all defendants and reference to Examiner M. M. Murray. Attys., Millan & Smith.

No. 1654. Habeas corpus in re Samuel Green; writ quashed and petition dismissed. Attys., Whelan & O'Connell—C. B. Murray.

No. 13297. Lunacy in re Alonzo Campbell; auditor's report ratified.

No. 630. Lunacy in re Francis P. Healy; resignation of committee and authorizing filing of final account.

No. 47516. Anna C. Mahoney vs. Mary C. McLaughlin et al.; reference of account to auditor. Attys., W. C. Sullivan, J. A. Purcell, C. L. Norris, J. D. Fitzgerald, jr., Sheehy & Sheehy.

No. 13026. Lunacy in re Ida C. Kerfoot; expenditure authorized and bond reduced.

No. 14398. Lunacy in re Minnie A. Reinhard; expenditure authorized.

No. 13750. Lunacy in re James Downs; disbursement of funds authorized.

No. 7789. Lunacy in re Albert J. Ayer; investment authorized.

No. 13511. Lunacy in re John L. Cellfowski; compensation allowed.

No. 54474. In re assignment of Harry Chidakel; order for sale of realty ratified and confirmed. Atty., Joseph A. Kaufmann.

No. 54041. Mindelle D. Ehrlich vs. Alvin H. Ehrlich, et al.; alimony pending hearing. Attys., M. P. O'Donoghue, M. J. McNamara—G. B. Cowles.

No. 2705. Bankruptcy in re Samuel Kluft, &c.; Abe Shefferman and Joseph A. Kaufmann appointed temporary receivers; bond, $5,000. Attys., Shefferman & Aronson.

No. 2704. Bankruptcy in re Mount Vernon Bicycle & Auto Supply Co.; adjudication and reference to Fred J. Eden, referee. Attys., Albert Lyman, A. A. Stern.

No. 2163. District in re square 3350; jury qualified and ordered to view land. Atty., W. L. Fowler.

No. 2148. District in re Van Ness st.; verdict of jury filed. Attys., W. L. Fowler—James C. Wilkes.

No. 2155. District in re Tewkesbury pl.;

No. 2105. District in re Ordway st.;

No. 2038. District in re Reno road; each case continued to September 12. Atty., W. L. Fowler.

PROBATE PROCEEDINGS.

Estate of M. Francis Yingling; sale of realty ratified and confirmed. Attys., J. E. Flynn, S. J. L'Hommedieu.

In re Phyllis Thornton; Bertha C. Thornton appointed guardian; allowance granted. Attys., Houston & Houston.

Estate of Random Pollard; letters of administration granted to Mary C. Pollard; bond $500. Atty., C. D. Garnett.

Estate of Victor A. Almone; letters of administration granted to Mary C. Almone; special bond $1,000. Atty., H. M. Seydel.

Estate of Julia C. Paul; ancillary letters testamentary granted to Whitney Trust & Savings Bank; bond $8,000. Atty., F. C. King, jr.

Estate of Mary Towle; will admitted and letters testamentary granted to Kathryn C. Howell and Margaret M. Luce; bond $6,000. Attys., Leckie & Sherier.

Estate of George B. Schadmann; rule issued. Attys., Douglas, Obear & Douglas.

Estate of Edwin L. Wilson; sale of automobile authorized. Atty., J. T. Sherier.

Estate of Legare H. Obear; payment to guardian ad litem. Atty., E. F. Bogan.

Estate of Mina C. Brown; investment authorized. Atty., Arthur Hellen.

In re Samuel Ingegneri; allowance granted. Atty., A. L. Newmyer.

Estate of J. Herbert Wyatt; petition for probate and letters testamentary. Attys., James B. Flynn, S. J. L'Hommedieu.

Estate of Cordelia Handy; petition for letters of administration. Attys., Mohun & Elliott.

Estate of Robert C. Garnett; petition for letters of administration d. b. n. c. t. a. Atty., Needham C. Turnage.

Estate of Harriet A. Reno; petition for probate and letters testamentary. Atty., Walter C. English.

Estate of Melania Chucka; petition for letters of administration. Attys., Wiener & Cohen.

Estate of Eva Randolph Dulany; letters of administration granted to Rebecca Dulany McElhone and Eva Dulany Randolph; special bond $3,000. Atty., H. Rozier Dulany, jr.

Estate of Annie M. Brandican; will filed dated April 26, 1929; petition for probate and letters testamentary. Atty., R. M. Furnias.

Estate of Mary A. Hummer; petition for probate and letters testamentary. Atty., W. C. Burton.

Estate of Kathleen F. Sullivan; will filed dated May 8, 1916.

Estate of J. Herbert Wyatt; will admitted and letters testamentary granted to Lula B. Wyatt; special bond, $500. Atty., J. B. Flynn.

Estate of Horace Standard; letters of administration granted to Ida V. Richardson; bond, $2,500. Attys., Howard & Hayes.

Estate of Phoebe A. Walker; will admitted and letters testamentary granted to Delta Harris Donaldson; bond, $1,000. Attys., Woodis & Kramer.

Estate of Cordelia Handy; letters of administration granted to Josephine Handy; special bond, $500. Attys., Mohun & Elliott.

Estate of Robert C. Garnett; letters of administration c. t. a. granted to Needham C. Turnage; bond, $700. Atty., N. C. Turnage.

Estate of Martha E. Lowery; will admitted and letters testamentary granted to Addison A. Syphax; bond, $1,000. Atty., C. L. Norris.

Estate of Bertha Chaconas; will admitted to probate and record.

Estate of John B. O'Neill; payment to William M. Lewin authorized.

Estate of Julia W. Covington; sale of bonds authorized. Atty., J. C. Robinson.

Estate of Charles L. Ayers; sale of note and stock authorized. Atty., G. H. Partridge.

Estate of Bertha A. Black; settlement of claim and surrender of notes authorized. Atty., A. D. Smith.

Estate of William J. Pittall; new bond authorized. Attys., Womeldorph & Long.

In re Mary M. Wade; investment authorized. Atty., Dan F. Hickey.

In re James R. Freyer; allowance granted. Atty., H. T. Jones.

In re Billy Sartain; allowance granted. Atty., Albert Lyman.

Estate of Evelyn Lyster Hill; petition for probate and letters testamentary. Atty., Leonard Marbury.

Estate of John B. Scott; petition for letters of administration d. b. n.

CRIMINAL PROCEEDINGS.

No. 50941. U. S. vs. Emory L. Coblentz; nolle prosequi entered.

No. 52180 et al. U. S. vs. James J. Mulligan; recognizance, $1,500; Isaac B. Jones, surety, taken.

Grand Jury No. 10020. U. S. vs. Joseph J. Jackson et al.; U. S. witness, Reginald Smith, committed.

LAWSUITS.

No. 81666. Verda M. Atwell vs. Washington Railway & Electric Co.; damages, $10,000. Attys., Bramhall & McCabe, L. H. Sothoron.

No. 81667. James Lambros vs. U. S. A.; policy. Atty., J. R. Bentley.

No. 81668. David Andrew Madison vs. U. S.; policy. Atty., Warren E. Miller.

No. 81669. George Moye vs. U. S. A.; policy. Atty., J. R. Bentley.

DOCKETED JUDGMENT.

No. 2375. Dick Bedrosian vs. K. S. Avadikian; judgment Municipal Court, $76.50. Atty., W. B. Crawford.

EQUITY SUITS.

No. 74697. Guy F. Chapman vs. Herman J. Rosenbaum; dissolution of partnership, receiver, &c. Atty., Richard A. Harman.

No. 74698. Federal-American National Bank & Trust Co. vs. J. Maury Dove, jr., et al.; judgment creditors' bill. Attys., Tobriner & Graham.

No. 54699. Seventh Street Savings Bank vs. Lulu Record; enforce lien. Attys., Charles S. and C. E. Shreve.

No. 54700. Allen Quinton Dulane Harpine vs. Henrietta Althea Harpine; limited divorce. Atty., J. D. De Leo.

No. 54701. Violet M. Schaff vs. John H. Schaff et al.; absolute divorce. Atty., Raymond Neudecker.

BANKRUPTCY PETITIONS.

No. 2704. The Mount Vernon Bicycle & Auto Supply Co.; voluntary action; assets, $1,017.23; liabilities, $5,688.18. Attys., Albert Lyman, A. A. Stern.

No. 2705. In re Samuel Kluft, &c.; involuntary action. Attys., Shefferman & Aronson.

L. L. PERKINS
WILL BOND YOU.
United States Fidelity & Guaranty Co.
Phone National 6913. 1415 K ST. NW.

Commercial Work a Specialty
NA. 4558 For PRINTING of All Kinds
L. G. KELLY PTG. CO.
907 Grant Place N.W.

AUCTION SALES

MONDAY, AUGUST 15, 1932.
THOS. J. OWEN & SON, Auctioneers.
1431 Eye street northwest.

TRUSTEES' SALE OF VALUABLE FIVE-STORY FIREPROOF OFFICE BUILDING, KNOWN AS PREMISES 1435 K STREET NORTHWEST.

By virtue of a certain deed of trust duly recorded in Liber No. 6019, Folio 351, et seq., of the land records of the District of Columbia, and at the request of the party secured thereby, the undersigned trustees will sell at public auction, within the office of Thos. J. Owen & Son, 1431 Eye street northwest, on MONDAY, THE 15TH DAY OF AUGUST, A. D. 1932, AT ONE O'CLOCK P. M., the following-described land and premises, situate in the City of Washington, District of Columbia, and designated as and being lot 3, in Samuel Davidson's subdivision of lots in Square 216, as per plat recorded in Liber N. K., Folios 35 and 36, of the records of the Office of the Surveyor of the District of Columbia.

TERMS OF SALE: One-third of the purchase money to be paid in cash, balance in two equal installments, payable in one and two years, with interest at 6 per centum per annum, payable semiannually, from day of sale, secured by deed of trust upon the property sold, or all cash, at the option of the purchaser. A deposit of $5,000 will be required at time of sale. All conveyancing, recording, etc., at cost of purchaser. Terms of sale to be complied with within thirty days from day of sale, otherwise the trustees reserve the right to resell the property at the risk and cost of defaulting purchaser, after five days' advertisement of such resale in some newspaper published in Washington, D. C.

HARRY L. RUST,
GEO. CALVERT BOWIE,
JAMES J. BECKER,
Trustees.

P—3,5,6,8,9,10,11,12,13,15

ADAM A. WESCHLER & SON, Auctioneers.

TRUSTEES' SALE OF CORNER HOUSE, NO. 500 FORTY-FOURTH STREET NORTHEAST.

By virtue of a deed of trust recorded in Liber No. 4925, folio 77, et seq., of the land records of the District of Columbia, and at the request of party secured, undersigned trustees will offer for sale by public auction, in front of premises, on MONDAY, AUGUST 15, 1932, AT 5 O'CLOCK P. M., the following-described property in said District: The south 12½ feet by the full depth thereof of lot 69 and all of lot 70, in square 5090, in Glendale, as per plat recorded in Book 57, at page 10, of the records in the office of the Surveyor for said District.

TERMS OF SALE: One-fourth of purchase money to be paid in cash, balance in equal annual installments, represented by promissory notes of purchaser payable in 1, 2 and 3 years, with interest at 6 per cent per annum from day of sale, payable semiannually, secured by first deed of trust upon property sold, or all cash, at option of purchaser. A deposit of $100 required of purchaser at sale. Examination of title, conveyancing, revenue stamps, recording and notarial fees at cost of purchaser. Terms to be complied with within twenty days from sale, otherwise trustees reserve right to resell property at risk and cost of defaulting purchaser, after 5 days advertisement of such resale in some newspaper published in Washington, D. C., or deposit may be forfeited, or without forfeiting deposit trustees may avail themselves of any legal or equitable rights against defaulting purchaser.

FRANCIS G. ADDISON, JR.,
ARTHUR G. BISHOP,
Trustees.

au 4,d&Dsex8u

PROPOSALS

PROPOSALS FOR CONSTRUCTING ONE (1) Field Officers' Quarters and ten (10) Company Officers' Quarters will be received at the office of the Constructing Quartermaster, Bolling Field, D. C., until 2:00 o'clock p. m., Eastern standard time, AUGUST 18, 1932, and then opened. Plans and specifications may be had upon application to that office, accompanied by certified check for $20.00 payable to the Treasurer of the United States.

22,24,28,31,au4,7,11

LOST 1

DOG—Wire-haired terrier, brown face; tail curled slightly; black spot on both sides and at base of tail; tag No. 4277. Reward. West 0603. 3051 N st., apt. 4.

WALLET—Brown leather; gold lettering, Francis Henderson, State of Illinois; valuable to owner; reward. Natl. 3963.

FOUND 2

FRATERNITY PIN—On Sunday, August 7. Owner may have same by calling at 15 M st. nw., Apt. 21, and identifying.

PERSONALS 3

BODY MASSAGE—Masseur from N. Y. City; gentlemen only. Phone Natl. 5058.

HEMORRHOIDS (piles) eradicated by own method; results guaranteed for life or money back; write for booklet. Dr. Summerwreck, 1365 Columbia road.

CLAIRVOYANTS 4

LICENSED BY DISTRICT OF COLUMBIA

PROF. LOVEL, American Indian clairvoyant, astrologist; seance Wed., 8 p. m.; readings daily, 50c. 913 M nw. Dl. 5727

FAMOUS SEER
THE MAN WHO KNOWS

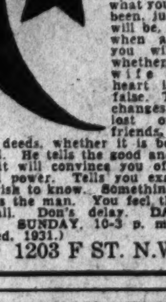

Special Readings $1.00
Until Sept. 1st

This strange man sees the way and tells it all. Just what your life has been, just what it will be. Tells you when and whom you will marry; whether husband, wife or sweetheart is true or false. Tells as to changes, travel, lost or absent friends, divorce, wills, deeds, whether it is best to buy or sell. He tells the good and the bad. A visit will convince you of his wonderful power. Tells you exactly what you wish to know. Something tells you this is the man. You feel the impulse to call. Don't delay. DAILY 10-8 p. m. SUNDAY, 10-3 p. m. (Copyrighted, 1931.)

1203 F ST. N.W.

CLAIRVOYANTS 4

LICENSED BY DISTRICT OF COLUMBIA.

MADAM MEMBRANCE

Clairvoyant Palmist, reads your past, present and future. If you are in trouble, consult me. I will tell you what you want to know. Special $2 reading, $1. Hrs., 9 to 9. Sundays, 9 a. m. to 3 p. m. 900 11th st. nw.

MADAM NAOMA PALMIST MEDIUM

Tells anything you want to know; who and when you'll marry; makes up lovers' quarrels and family troubles; how to gain and hold a good position, overcome troubles, bad luck. Hours, 9 to 9. $2 readings, $1. 623 7TH ST. NW. (BET. F & G STS.)

PRINCESS KYRA. Hindu Palmist

Just arrived. Tells everything you wish to know without asking a question. If unhappy, discouraged, in trouble, or bad health, she will help you. Consult her about business, love, marriage, divorce. Different from all others. Readings daily and Sunday, 9 to 9. 307 Seventh street nw.

SPIRITUALISTS 5

DR. JANE COATES—3 days' free treatment with each reading appointment. 1473 Meridian pl. nw.; Col. 6227.

J. K. SIMMONS, SPIRITUAL MEDIUM. Readings by appt.; seances Thur., 8 p. m. 1341 NEWTON ST. NW. Col. 4342.

AUTOMOBILES for SALE 7

BUICK 1929 Master Six 5-pass. Sedan; new tires; black duco finish; excellent mechanical condition. $545
STANLEY HORNER, INC.
1015 14th St. N.W. National 5800.

GRAHAM 1931 Diamond taxicab; an opportunity at $395
GRAHAM MOTOR SALES, INC.,
1526 14th ST. NW.

Look at These Bargains
Trade on Down Payment

Today's Special
1930 CHEVROLET SEDAN
Formerly Priced $355. Now Only $257

1927 Chevrolet Sedan	$79
1928 Chevrolet Coach	69
1927 Chevrolet Cabriolet	79
1926 Hudson Coach	79
1924 Studebaker Tour	29
1926 Ford Tudor	35
1926 Buick Coupe	69
1926 Buick Sedan	79
1928 Nash Coach	169
1929 Whippet Sedan	159
1931 Chevrolet Coupe	367
1931 Ford Tudor	277

Full Line of Fords and Chevrolets, $25 Up
65 Others to Select From
DONOHOE CHEVROLET
1620 M St. N.W.
Bet. 16th and 17th Sts.
Dist. 8300.
Always Open

Chrysler
Used Car Dept.

1930 Chevrolet Coach
Good rubber, mechanically O.K. .. $295

1930 Ford Tudor
Maroon finish; 4 new white sidewall tires; motor excellent $265

1932 Plymouth Coach
Floating power, new rubber, motor and finish above the average $485

1928 Graham-Paige 6 Sedan
Consider the class of this car and you will marvel at its price $245

1931 Chrysler 8 Roadster
Black with maroon wheels; motor excellent; puncture-proof tubes. A real value $895

1928 Chrysler 70 Coupe
A fast, powerful car that has had the best of care $295

1929 Ford Coupe
New paint, new tires and other extras $165

1930 Hup 6 Sedan
Mechanically right with new tires and other extras $495

MANY OTHERS
H. B. Leary, Jr., & Bros.
1321-23 14th St. N.W.
Open Evenings and Sundays
NOrth 6826

WANTED—AUTOMOBILES 13

CASH for your car or will give older car and part cash. Fred L. Morgan, 1341 14th nw. NO. 10096.

WE BUY any make car; highest prices paid. See us before you sell. Auto Mart. Open evenings and Sundays. North 8127.
1333 14TH ST. N.W.

CASH FOR YOUR CAR
Without a doubt I pay highest price. If your car is not paid for, will pay your undue balance, give you the difference in cash. No delay. Drive to 1729 14th st. nw.
SEE MR. BARNES

HELP WANTED—FEMALE 17

REFINED ladies to sell dresses; exclusively designed; matchlessly tailored; sell at sight; highest commission paid daily. Phone Col. 1471.

HELP WANTED—MALE 18

BARBER—White; first-class; Thursday, Friday, Saturday and Sunday. 326 H st. ne.

CANVASSERS to solicit home improvements and remodeling. Apply Room 301, 907 15th st. nw., Thurs., 10 to 12 a. m.

500 MEN WANTED to come to the Empire Barber Shop and get their hair cut for 25c daily; 12 expert barbers. 523 9th st. nw., 8 a. m. to 11 p. m.

500 LADIES AND GENTLEMEN WANTED to come to the Empire Barber Shop and get their haircut for 25c daily; 12 expert barbers. 523 9th st. nw. 8 a. m. to 11 p. m.

2 WHITE MEN as train news agents; small cash security and blue suit required. Union News, East Basement, Union Station.

HELP WANTED—MALE 18

REFRIGERATION Service Men, with domestic and commercial service experience; familiar with sulphur dioxide. Apply 10 a. m., Thurs., Aug. 11, to Mr. May, Barber & Ross, 5th and V sts. ne.

CHAUFFEURS WANTED
by
CITY CAB CO.
Apply 1121 21st St. N.W.

WANTED—By reliable concern, men between 20 and 30 years of age, willing to work hard and follow instructions; opportunity for advancement to sales manager to such men as can qualify. Apply Homer L. Kitt Co., 1330 G st., between 8:30 and 12 a. m., Thursday and Friday.

SALESMEN—AGENTS 20

Shirt, Tie, Hosiery Salesmen. Salary to Start. Direct to Consumer. 1096 National Press Bldg.

SITUATIONS—FEMALE 21

COOK and general worker; stay nights; colored; city references. Col. 5466.

COOK—First class; city references; in city or out; also good all-round pantry woman. Call Dec 2328 up to 4 p. m.

GIRL—Neat appearing, with high school education, desires place in doctor's office, chambermaid or plain cooking. Decatur 1908-M.

GIRL—(Colored) neat, dependable, experienced maid; city refs.; prefer doctor's office; whole or part time. Pot. 6029.

YOUNG German girl would like position as maid to care for children; first-class references. Box 225, Washington Post.

SITUATIONS—MALE 22

AMERICAN barber wants position; go anywhere. A. E. Mayo, 314 Maryland ave. ne.; Atlantic 1451.

BARBER—First class; 15 years' experience; like steady or temporary part time in a good shop. Box 226, Washington Post.

SETTLED colored man, experienced cook, houseman; reliable; refs. Wm. Rhone. Metr 5729.

REAL ESTATE LOANS 27

FIRST AND SECOND TRUST LOANS.
C. F. WARING.
1416 F st. nw. NAtional 9172.

DOGS—CATS—PETS 31

BLACK COCKER SPANIEL PUPPIES. 3½ months old; little beauties; females, $10; males, $25; 1 black stud, $25; also fluffy pet terrier, $3. 1212 Eye st. nw.; Met. 3257.

MISCELLANEOUS for SALE 35

BEDROOM SUITE, Chinese rug, marble-top sofa-table, secretary, lamps; terms. Secretary, Federal Storage Co.

BICYCLES—Rollfast and other high-grade wheels; repairing. Hazelton Bicycle & Sporting Goods Co., 424 9th st. nw.

ELECTRIC REFRIGERATOR—Four months old; owner leaving town; must sell at once. Box 212, Washington Post.

FOR SALE—$300 cash; 1 Ideal Columbia dental chair, 1 all-cord Ritter dental engine, 1 electric dental switchboard, 1 American dental cabinet with sterilizer, 1 upright cuspidor. See Mr. F. H. Grimes, Lockwood Dental Supply Co., 1218 H st. nw.

PIANO—Small grand up-to-date model; shows very little wear; will sell very cheap; terms to responsible party. Box 214, Washington Post.

REFRIGERATOR—In good condition; medium size; oak finish; capacity 50 lbs. ice; $5. 642 Keefer pl. nw.

WANTED—MISCELLANEOUS 36

BOOKS BOUGHT—Any quantity. Bring them or phone Met. 5415. Pearlman's, 933 G.

PIANO wanted; small grand, at once; will pay cash. Box 213, Washington Post.

PIANO wanted; small grand, at once; will pay cash. Box 213, Washington Post.

GOLD, SILVER, WATCHES
Diamonds and Old Jewelry needed for our mfg. dept. Full cash value paid.
SELINGER'S, 818 F ST. NW.

ROOMS—FURNISHED 42

ARIZONA HOTEL—310 C st nw., block off Pa. ave.; neatly furnished rooms; lobby, 3 baths on each floor, shower bath, continuous hot water; $4 week up; transients 75c to $1.

ATTRACTIVE, modern, private home, 5706 Nevada ave. nw.; single and double rms., semiprivate bath; $4 and $6 week.

BELMONT RD., 1803—Choice nw. section; bright, sunny front room, convenient bath; private home; reasonable; refined. Col. 8238.

CENTRAL—Double sc fr. liv.-bedrm. (or twin beds), next bath; 4 windows; always h. w.; phone, garage; cool, clean, artis.; home atmos.; reas.; also apt.; refs. 1633 Q.

COLUMBIA ROAD, 2005—Greatly reduced rates; 1 and 2 rooms and kitchenette apt.; everything furnished; also sleeping rooms. North 9968.

DOWNTOWN—13TH ST. NW., 903. No car fare; clean rooms, $4 up; with meals, $8; table board, $6; tourist, $1 day.

DOWNTOWN—Clean, homelike; 1 r., k., b. or 2 r., b.; furn mahog.; also rm.; cont. h. w.; phone; quiet; refs. 1717 DeSales.

DUPONT CIRCLE—1913 N st. Attractive single room; new furniture; next bath; a. m. i.; private home; telephone; gentleman.

EAST CAPITOL ST., 204—Large nicely furn. front rm.; 4 windows; south exp.; next bath; new home; for 1 or 2.

H ST. NW., 1815—Two double, clean and quiet rooms fronting park; walking distance; rates to club of 3 or 4.

KILBOURNE PL. NW., 1708—Southern exposure; next bath; ½ block Mt. Pleasant car; in refined home; reas. Ad. 4714.

L NW., 1347—Exceptionally sweet living rm. and kitch.; 2d fl. front; everything needed for h. k.; cooled by fans; cheap at $9 wkly; also nice single, double rms.; reduced rates.

M ST. NW., 1709—Walking distance; vacancies for 2 gentlemen and 2 ladies. Government employes preferably; meals optional; reas.

MASS. AVE. NW., 1414—Single or double rm.; running water in rms.; reasonable; walking distance downtown.

MINTWOOD PL. NW., 1849—Near Col. rd. Large, cool 2d-fl. front rm.; twin beds; board optional; also small rm.; reduced.

NEAR 18TH st. and Col. rd., 1842 Calvert st. Spacious front rms.; nicely furn.; for 1 or 2; close stores, bank, movies, &c.; reduced. Col. 1913.

NEWTON ST. NW., 1625—Large, cool, south-front room; reduced from $25 to $18; owner's well-kept home; gentleman.

NEW H. AVE., 1824—Large, cool fr. rm.; also large living-bed rm., with kitchen, fully equipped; good location; reas.

NEAR White House and Govt. depts., Elizabeth Willard's Home of Refinement, 1907 G st. nw.; quiet, restful outside rooms, adj. baths; single and double; running water; scrupulously clean; $6, $7, $8 and $10 wkly; $25 up monthly; also room, private bath; splendid meals across street. Telephone Dist. 2309.

O ST. NW., 2015—One large front, with porch; l. h. k. if desired.

ONTARIO PLACE NW., 1818—Front room; private bath; 3 windows; telephone; electric fan.

ONTARIO RD., 2510—Large front housekeeping room; handsomely fur.; next bath; with garage; $30. Col. 4675.

P ST. NW., 1747—Dupont Circle. Nice, large cool rm.; also single; next bath; every convenience; reasonable.

QUE ST. NW., 1763—Newly dec., neatly furn. large front room and kitchen; also single l. h. k. rooms; $4.50 up; adults.

RIGGS PL. NW., 1817—Near Dupont Circle; l. h. k. rms.; $6 up; also apt.; next bath.

ROOMS—FURNISHED 42

SHERMAN—1101 15th, Apt. 701. Cool, attractive front rm., for 1 or 2; twin beds; also single rm.; reasonable. Dist. [illegible]

SONATA STUDIOS—Beautifully furnished; day beds; 2 large closets; balcony; also small studio, $25. 1324 19th st. nw.

THE CALIFORNIA—Apt. 34, Decatur [illegible]. 1775 Calif. st. nw. Large room; small quiet family; $16; couple, $20.

THE VIRGINIA—2120 G st. nw. Apt. rms., $5; kitchenette with Frigidaire. 1028 17th nw.—Rooms, $3 to $4.

THE WESTMINSTER—1607 17th st. nw. Cool, outside rooms; single, double; private bath (showers); elevator; hotel service; reception rooms; $6 to $10 weekly. North 2296.

VALOIS APT.—1330 Mass. ave. nw., Apt. 25. Nicely furn. 2-room apt.; also furnished room.

408 NEW JERSEY AVE. SE.—3 clean outside rooms; l. h. k.; 2d floor, next to bath; h.-w. h., elec.; reasonable.

516 10th ST. NW.—Center of city; large front rooms, bath, $5 up single; double, $8; men only.

1334 HARVARD, APT. 1—Comfortable room; next to bath; $16, single; $20, couple; excellent location.

14TH ST. NW., 1125—2d-floor front bed-living rm.; large; kitchen, bath; neat.

1450 GIRARD ST. NW.—Apt. 21. Comfortable room, southern exposure, next to bath, in small private family. Col. 8194-J.

18TH ST. SE., 129—2 rooms, kit., porch; or 1 room, kit., porch; a. m. i.; bus at door; reasonable.

1816 BELMONT ST. NW.—Desirable room; convenient; cool; right atmosphere for refined tastes; $5 per week. Col. 6304-J.

3007 ORDWAY ST. NW.—Bright room, next to bath; inst. hot water; private family; reasonable. Clev. 3085.

MERRILL MANSIONS.
1361 Fairmont st. nw., top of hill; 14th st. car lines; nice suites; bath, kitchenettes; $10-$18 wk.; rms., $7-$10 wk.; day rates.

NEAR White House and Govt. depts., Edith Kingman Kern's Home, 1912 G st. nw. Single and double; running water; numerous baths; available; also private baths; $6, $7, $8, $10, $12 weekly; clean and quiet. Telephone Metro. 1142.

Furnished or Unfurnished 44

1727 EUCLID NW.—Large rm. with porch; adj. bath; l. h. k., $6 weekly; phone, gas, electricity free. Adams 3984.

ROOMS and BOARD 45

ATTRACTIVE rooms; for persons desiring a real home; every comfort; private bath (shower); excellent meals; walking distance. 1020 16th st. nw.

ATTRACTIVE room, twin beds; every convenience; congenial young people; homelike; good home cooking; $35 monthly. Decatur 4455.

FAIRMONT ST. NW., 1326—Very attractive newly furn. rms.; home-cooked meals; privileges; also large rm. for l. h. k.; reasonable.

JEFFERSON PL. NW., 1821, off Conn. ave., between M and N; semidetached, beautiful home; close in; comfortable rooms; good meals.

K ST. NW., 1333—Adj. Hamilton Hotel; near Govt. bldgs., business; double, single rms.; running water; excellent meals; reasonable.

MD. AVE. NE., 326—Nice front rm., also single rm., near bath; hot biscuits and fresh vegetables; $30 mo.

ONTARIO RD., 2708—Double room, southern exposure, running water, large closet, twin beds, all conveniences; breakfast, dinner; very reasonable monthly rate.

SCOTT HALL—Choice vacancies for persons desiring real home with every comfort; excellent meals. 1515 Mass. ave.

SONATA CLUB—Just off Dupont Circle; Washington's best boarding club; for people of refinement; rooms, studio style; splendid cuisine; $35 and up. 1322 19th nw.

11TH ST. NW., 1113—Large single and double rooms; home privileges; Southern cooking; come to see me.

13TH ST. NW., 2903—Bright, attractive rm.; for 1 or 2 refined people; private Southern family; board reas.; a. m. i. Col. 1452.

1467 RHODE ISLAND AVE. NW.—Single and double rooms; rates, $35 and up; vacancy for young lady. Other rooms with semiprivate bath available.

1750 MASS. AVE. NW.-1309 17th NW.—Rooms, with or without board; private bath; double; walking distance downtown.

2306 20TH ST. NW.—Single or en suite; porches; attractive dining room; excellent food; efficient service; transients; table board. Potomac 2826.

APARTMENTS—Furnished 50

FIRST ST. NW., 2301—Nr. park; 3 rooms and bath; cool; everything furnished; cont. hot water; reasonable. Dec. 0566.

K ST. NW., 1115—Attractive 2-room apt.; gas, elec., linen, dishes, silver furnished; recently decorated; $30 monthly.

K ST. NW., 1413—2-rm., kitchen, bath, reception-hall basement apt.; everything furn.; $45; adults only.

MASS. AVE. NW., 1402—Ideal location; cool front 3 rooms, kitchenette, bath apt.; gas, electricity incl., $55.

WE PLACE YOU FREE.
Furn. and unfurn. apts. and houses.
NATIONAL RENTAL SERVICE.
1427 Eye st. nw. District 6766.

APARTMENTS—Unfurnished 51

CHATHAM COURTS—1707 Columbia road, 2 rooms, bath and foyer to 6 rooms, 3 baths and foyer, $50 to $150; 24-hour elevator and switchboard service; electric refrigeration. Ownership management. Bliss Properties, Ad. 8464 or Linc. 1860.

M ST. NW.—The Sibley, No. 15. Frigidaire on house current; walking distance of G. P. O., Union Station and City Postoffice; 3 rooms, rec. hall, kit. and bath, $55. Res. Mgr., Apt. 1, J. C. Weedon Co., 1727 K st. nw.; Met 3011.

DESIRABLE downtown apartments, three and four rooms and bath. Low rent. Inquire Henry Salus, 920 New York ave.

Furnished or Unfurnished 52

BEAUTIFUL apt.; refined tenants; elec. refrig.; shower bath; so. exp.; sun parlor; unfurn., $45-$48; $65 furn.; reas. 3030 and 3218 Wisconsin ave.

OFFICES—STUDIOS for Rent 55

CHANDLER BUILDING
1427 EYE ST. NW.
Individual offices and suites with Secretarial Telephone Service.
Also 2d-floor open space.
Low Rentals.
SHANNON & LUCHS CO.
1505 H ST. NW. Natl. 2345.

HOUSES—Rent—Unfurnished 58

BUCHANAN ST. NW., 322—Modern brick home; 6 rooms, tile bath, inclosed sleeping porch; garage. Adams 0743.

CHEVY CHASE, D. C., near circle; splendid neighborhood, large lot, 7 rms., 3 ba., brick 2-car gar., $125. Cleve. 4733.

CHEVY CHASE, D. C.—Nearly new house, brick and frame, 6 rms., ba. and half; modern, frigidaire, garage, [illegible] ft. near McKinley and Nevada; exceptionally high elevation. $90. Cleve. 4733.

FOR RENT—Chevy Chase, D. C., Nebraska ave., 11 rms., 2 ba., frigidaire, large veranda, gar., $115. Cleve. 4733.

LEE HEIGHTS, VA.—Excellent neighborhood; 6 rms., 2 ba., frigidaire, veranda, gar.; house being made over new. $75. Cleve. 4733.

WHITTIER ST. NW., 1419—Modern 6 rooms and bath. Phone Met. 0807.

WANTED—TO RENT 65

HOUSE—By Army officer; vicinity Cleveland Park or Georgetown; by Oct. 1; [illegible] baths; reasonable rent. Box 211, Washington Post.

HOUSES for SALE 68

CHEVY CHASE, D. C.—New 6 rms., 2 ba., brick, built-in gar., priced low to sell quick; $9,950; reasonable terms; no trades. Cleve. 4733.

NORTH HILLS of Sligo Park
9138 Thornhill Rd.
All brick, center hall, slate roof, copper gutters and downspouts. In highly restricted community. Large corner lot.
$10,950
OPEN TODAY—Drive out Sixteenth St. or Georgia Ave. to Silver Spring, turning right at traffic light on Colesville Pike about a half mile to North Hills entrance.
Built by NORTH WASHINGTON REALTY CO.
J. WESLEY BUCHANAN, Inc.
1427 Eye St. NW. Met. 1143

WANTED—REAL ESTATE 77

WILL pay cash for home site in northwest section; give full particulars and price. Box 224, Washington Post.

DICK TRACY—The Intruder

The Washington Post.

AUGUST 11, 1932

WOMAN AND 2 MEN IN BANDIT DRAGNET

Police Believe Trio Staged Numerous Holdups in Last Three Months.

With the arrest of a young woman and two men within the last 24 hours, police believe they have cleared up a string of holdups perpetrated in the last three months.

The police say they have a confession from one of the men to nine instances of banditry and the admission from the other that he was along on one of the "jobs." The young woman, the police believe, is the "blonde bandit" who has been with two men on numerous recent holdups.

Those under arrest gave their names as Miss Helene Morgan, 22, and Peter J. Dunnican, 25, of 1515 L street northwest, and James S. Lawrence, of New York City.

Lawrence was captured on a police "tip" early yesterday after a filling station robbery in which two men took $60 from the cash drawer and made one employe turn over 30 cents and another a dime at Fourteenth and Belmont streets northwest. He is said to have confessed to driving the automobile in which Dunnican escaped from the place.

Dunnican was arrested last night by Detective Sergt. Larry O'Dea near Twelfth and H streets. Miss Morgan was arrested later.

Dunnican denied a woman had ever accompanied him on any holdup, but is said to have told police Lawrence was with him on all of the nine robberies to which he confessed. Among these was the robbery of a ten-cent store at 3125 M street northwest, in which the manager and assistant manager were trussed up in the basement after refusing to open the safe.

Boy Scout Injured Seriously by Bus

Jack Lee, 16, Is Knocked From Bicycle on Way to Usher at Theater.

A Boy Scout on his way to act as usher at the juvenile festival at the Sylvan Theater was seriously injured last night when he was knocked from his bicycle by a bus on Sixteenth near Church street northwest. Police said he was hanging onto a car going south and turned loose too late to dodge the northbound bus, operated by Chester H. Cox, of Silver Spring.

The Scout is Jack Lee, 16, of 3105 Seventeenth street northwest. He suffered a fractured right ankle, a possible skull fracture and possible internal injuries. Mrs. William Corley, of 2201 Fifteenth street northwest, a passenger on the bus, took the boy to Emergency Hospital in a taxicab. She said she felt a bump as if the bus had passed over the boy's body.

The youth is a first-class Scout in Troop 43 and is a third-year student at Central High School.

The Weather

TODAY'S SUN AND TIDE TABLE

	A.M.		P.M.
Sun rises	5:17	High tide	3:09
Sun sets	7:08	Low tide	10:05 10:11

WEATHER CONDITIONS.

U. S. Dept. of Agriculture, Weather Bureau, Washington, Wednesday, Aug. 10—8 p. m.

Forecast for the District of Columbia—Partly cloudy, slightly cooler, possibly preceded by showers Thursday, cooler Thursday night; Friday partly cloudy; moderate southwest, shifting to north winds.

For Maryland—Partly cloudy, slightly cooler, possibly preceded by showers in east portion Thursday, cooler Thursday night; Friday partly cloudy.

For Virginia—Partly cloudy, with local showers in south and east portions Thursday, cooler in north portion Thursday night; Friday partly cloudy, possibly showers in south portion.

The disturbance that was over Iowa Thursday night is advancing rapidly eastward, being central over western Pennsylvania, Pittsburgh, 29.80 inches. Pressure is also low over the St. Lawrence Valley, Father Point, 29.78 inches. Low pressure prevails over the Rocky Mountain region and southern Plains States, Sheridan, 29.56 inches, and Denver, 29.54 inches. A high-pressure area is moving southeastward with slowly increasing intensity over northwestern Hudson Bay, Churchill, 30.22 inches, and pressure is relatively high off the south Atlantic coast. Showers have occurred on the north Pacific coast, in the northern Rocky Mountain region, the Ohio and middle Mississippi Valleys, in the Lake region, the Middle Atlantic States, the Appalachian region, and portions of the North Atlantic States. Temperatures have fallen in the northern Rocky Mountain region and the northern Plains States.

Local Weather Report.

Temperature—Midnight, 72; 2 a. m., 70; 4 a. m., 68; 6 a. m., 67; 8 a. m., 74; 10 a. m., 80; 12 noon, 88; 2 p. m., 92; 4 p. m., 92; 6 p. m., 76; 8 p. m., 76; 10 p. m., 76. Highest, 94; lowest, 67. Relative humidity—8 a. m., 75; 2 p. m., 36; 8 p. m., 76. Rainfall (8 p. m. to 8 p. m.), 0.29. Hours of sunshine, 9.8. Per cent of possible sunshine, 70.

DEPARTURES FROM NORMAL.

Accumulated excess of temperature since January 1, 1932, 651 degrees. Excess of temperature since August 1, 1932, 26 degrees.

Accumulated deficiency of precipitation since January 1, 1932, 0.36 inch. Deficiency of precipitation since August 1, 1932, 0.49 inch.

Temperatures and Precipitation.

Temperatures and precipitation for 24 hours ended 8 p. m. Wednesday:

	Highest Wed.	Tues. night.	Wed. 8 p.m.	Rainfall.
Washington, D. C.	94	67	76	0.26
Asheville, N. C.	88	58	72	0.24
Atlanta, Ga.	90	72	76	0.01
Atlantic City, N. J.	82	70	74	....
Baltimore, Md.	92	68	76	0.12
Birmingham, Ala.	98	72	82	0.14
Bismarck, N. Dak.	87	60	80	....
Boston, Mass.	88	68	76	....
Buffalo, N. Y.	72	64	68	0.12
Chicago, Ill.	92	66	84	0.30
Cincinnati, Ohio	86	66	80	0.02
Cheyenne, Wyo.	90	58	80	....
Cleveland, Ohio	78	66	70	0.48
Davenport, Iowa	88	70	80	0.02
Denver, Colo.	94	68	90	....
Des Moines, Iowa	86	68	80	....
Detroit, Mich.	74	62	70	0.07
Duluth, Minn.	78	54	64	....
El Paso, Tex.	96	66	86	....
Galveston, Tex.	88	82	84	....
Helena, Mont.	84	60	72	0.01
Indianapolis, Ind.	92	68	88	....
Jacksonville, Fla.	92	72	82	....
Kansas City, Mo.	94	74	92	....
Little Rock, Ark.	96	70	84	....
Los Angeles, Calif.	74	62	70	....
Louisville, Ky.	92	72	82	....
Marquette, Mich.	68	56	62	....
Memphis, Tenn.	92	76	86	0.02
Miami, Fla.	88	76	84	....
Mobile, Ala.	90	76	82	....
New Orleans, La.	88	76	78	0.54
New York, N. Y.	80	70	72	....
North Platte, Nebr.	98	68	90	....
Omaha, Nebr.	94	72	90	....
Philadelphia, Pa.	90	72	72	0.46
Phoenix, Ariz.	98	76	96	....
Pittsburgh, Pa.	86	68	74	0.22
Portland, Me.	82	62	70	0.10
Portland, Oreg.	88	56	62	0.06
Salt Lake City, Utah	88	70	68	....
St. Louis, Mo.	94	70	90	....
St. Paul, Minn.	82	62	80	....
San Antonio, Tex.	98	74	94	....
San Diego, Calif.	68	60	68	....
San Francisco, Calif.	64	54	60	....
Santa Fe, N. Mex.	82	56	76	....
Savannah, Ga.	92	76	82	....
Seattle, Wash.	84	54	62	0.02
Springfield, Ill.	92	68	88	....
Tampa, Fla.	92	76	78	....
Toledo, Ohio	80	62	74	0.28
Vicksburg, Miss.	90	72	84	....

River Bulletin.

Harpers Ferry, W. Va., Aug. 10.—Potomac and Shenandoah Rivers clear.

FOUND DEAD

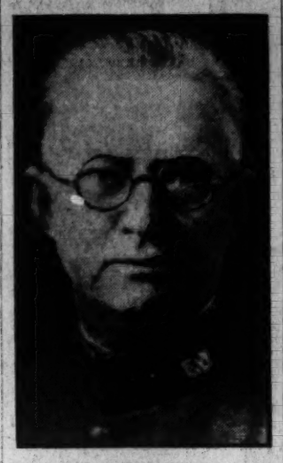

OSCAR J. MATLOCK.

INQUEST INTO DEATH OF ARMY MAN TODAY

Warrant Officer Found Dead From Gas Poisoning in Kitchen of Home.

An inquest will be held today into the death of Warrant Officer Oscar J. Matlock, a captain in the Quartermaster Corps Reserve, who was found dead yesterday from gas poisoning in the kitchen of his home at 1360 Hamilton street.

E. T. Wessells, Sixth Precinct policeman, found the dead man on the floor of the kitchen with gas flowing from every burner of a range. Mrs. Flo L. Munck, 1362 Hamilton street, detected gas escaping from the windows of the house and summoned the police. Efforts on the part of the Fire Rescue Squad to revive Matlock were fruitless.

Warrant Officer Matlock was on duty in the Quartermaster General Depot here. He was born in Benton, Tenn., and was 61 years old. In 1916 he was appointed field clerk in the Quartermaster Corps, having served in the Spanish-American War. On July 20, 1918, he was commissioned a captain in the Regular Army and was honorably discharged October 30, 1920. He was immediately appointed a warrant officer in the Regular Army. He had been a resident of Washington for fifteen years.

He is survived by his wife, Mrs. Atwilda Matlock, who was vacationing at Round Hill, Va., at the time of her husband's death. The officer is also survived by two sisters, Mrs. Viola Warren, of 1509 Rhode Island avenue and Mrs. Josephine Hess, of 1525 Thirteenth street.

Steamshovel Death Inquiry Set Today

Operator Held for Hearing in Fatal Crushing of Stake Driver.

An inquest has been ordered at 11:30 a. m. today into the instant death yesterday afternoon of Harvey Young, 23, who was crushed by a steamshovel alongside which he was working on a construction project adjacent to the Naval Hospital.

A. M. Baker, 42, operator of the steamshovel, was being held at the Third Precinct last night for appearance at the inquest. Baker lives at 4222 Chewton avenue, Boulevard Heights, Md.

Young was engaged in driving stakes to guide the steamshovel's operations when the accident occurred. Baker said he did not see him get in the path of the ponderous machine as it swirled to deposit its earth in a waiting truck.

Baker said he saw the man's plight too late to avert the accident. The only other witness was Joseph Hamilton, of Alexandria, Va., who was assisting in driving the stakes. Police said Young roomed at 1130 New Hampshire avenue northwest. A telegram was dispatched to his mother in Cleveland, Ohio.

Two Men Hurt as Motor Boat Flywheel Breaks

Two men were injured yesterday one seriously, when the flywheel of a motor boat on which they were working broke at Bradley's boathouse, Anacostia.

Joseph Geir, 50, of 619 F street northeast, received a possible fracture of the rib, burns on the left leg and wrist cuts. Edward Leer, 18, 1427 A street southeast, suffered a possible compound fracture of the right leg and hand cuts. Both were taken to Casualty Hospital.

Coroner's Deputy Off on Honeymoon

Dr. A. Magruder MacDonald Marries Miss Helen Vernon Pinkowski.

Dr. A. Magruder MacDonald, deputy coroner, and his bride, the former Miss Helen Vernon Pinkowski, of 1712 Hobart street northwest, slipped away from even their most intimate friends on a honeymoon after their marriage yesterday afternoon. Their destination was unannounced.

They were married in a quiet ceremony shortly after noon by the Rev. Edward P. McAdams in the rectory of St. Joseph's Catholic Church, at 313 Second street northeast.

Dr. MacDonald gave his age as 39 and Miss Pinkowski gave hers as 30 when they obtained a marriage license yesterday at the courthouse.

DINE AT
OLNEY INN
OLNEY FARM—OLNEY, MD.
17 Miles Out Georgia Ave. Ext.
The Finest Rural Inn Near Washington
Enjoy the cool breeze on our broad shaded lawns. Dine under the stars.
Try Sunday Breakfast—It's a Lark.
Owned and Personally Directed by
CLARA MAY DOWNEY.

SICK U. S. EMPLOYE LEAPS TO HIS DEATH

H. C. Close Jumps From Porch at Hospital; Suicide Certicate Issued.

A certificate of suicide was issued last night by Deputy Coroner C. J. Murphy in the death yesterday afternoon of Horace C. Close, 47, Department of Justice employe, who leaped to an instant death from a balcony at Sibley Hospital to a courtyard 30 feet below.

Dr. Murphy said he thought a sudden fit of despondency caused Close's act. Close had been a patient at the hospital since July 21, when he was operated on for the removal of his appendix. Nurses and other hospital attaches said he had evinced no signs of depression. He was recovering quite satisfactorily, and was to have left the hospital today.

A colored orderly had accompanied Close to the balcony for a sun bath just before he made his fatal leap. The orderly and other patients said Close was apparently contentedly reading a magazine when they last saw him. No one saw him leap.

Death was caused by a fractured skull. The body was removed to an undertaking establishment, but no funeral plans were announced. Close was married and had two children, but they were out of the city and had not learned of the tragedy early last night.

Close was chief of the section of commissioners and clerks in the accounts division of the Justice Department. None of his friends at the department could ascribe any reason for his act and were considerably shocked at news of it.

Autopsy Ordered In Death at Hotel

'Suspicious Circumstances' in Demise of Man, 70, Prompt Decision.

An autopsy will be performed today on the body of N. H. Wilson, 70, who died suddenly last night in his room at the Annapolis Hotel. Deputy Coroner C. J. Murphy decided not to issue a certificate as to the cause of death until certain "suspicious circumstances" had been cleared up.

Wilson had been a guest at the hotel for several months, it was said. He was registered from Mount Airy, Md., and was said to be a former newspaperman. Last night he asked Samuel Iseman, assistant manager of the hotel, to accompany him to his room. When the pair reached the room, Wilson fell gasping across the bed.

An Emergency Hospital physician pronounced Wilson dead when he arrived. No relatives of the man could be located in the city, and police were making efforts to find some of Wilson's kin at Mount Airy.

Boy, 12, Hurt in Fall From Swing.

Falling from a grapevine swing at the Lafayette School, Broad Branch road and Oliver streets northwest, Donald McHale, 12, of 3500 McKinley street northwest, suffered a fracture of the right wrist yesterday.

WINNER OF $1,000

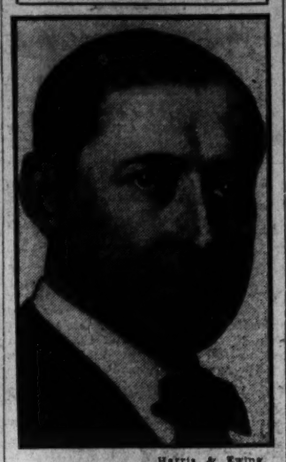

Harris & Ewing.

J. FRED ESSARY.

ESSARY IS WINNER OF PUGSLEY AWARD

Baltimore Sun Correspondent Given $1,000 for Notable Journalistic Work.

J. Fred Essary, Washington correspondent of the Baltimore Sun, has been awarded the 1931 Pugsley prize of $1,000 for the most noteworthy example of Washington correspondence during the year, it was announced yesterday by Bascom N. Timmons, president of the National Press Club.

Mr. Essary's article, which won this award, appeared in the Baltimore Sun on March 5, 1931. It disclosed for the first time the inside deliberations of the Wickersham Commission, which led to the prohibition report of that body.

The judges commented favorably on the general excellence of all the work submitted for the award. The competition is administered through the National Press Club's committee on journalistic awards.

The following were nominated for honorable mention: Charles G. Ross, St. Louis Post-Dispatch; Walker S. Buel, Cleveland Plain Dealer; Ashmun N. Brown, Providence Journal; Harry W. Frantz, United Press; Drew Pearson, Baltimore Sun, and John Snure, jr., Washington Times.

In making the award the judges were stipulated to take into consideration such factors as public service, reportorial resourcefulness, clarity of presentation, literary quality and the nature of conditions under which the work was done.

The judges were: Marlen E. Pew, editor of the Editor and Publisher; Theodore P. Noyes, associate editor of the Washington Star; Roy A. Roberts, managing editor of the Kansas City Star; Grafton Wilcox, managing editor of the New York Herald Tribune, and Dr. Henry Grattan Doyle, of George Washington University.

BIRTHS, DEATHS AND MARRIAGES

BIRTHS REPORTED.

Richard E. and Mary L. Gentle, girl.
Roy L. and Ruth C. Corcoran, girl.
Thomas F. and Hellen Lynch, girl.
George E. and Pansy A. Williams, girl.
Leo and Margarette E. Haber, girl.
Milton and Ester Stevens, girl.
Raymond and Agnes Winnick, girl.
Warren A. and Beiah W. Follin, girl.
Herbert J. and Alice L. McCullough, boy.
Theodore B. and Harriet Godfrey, boy.
Stephen and Minnie Craig, boy.
Zelsbur and Margaret Fultz, boy.
Charles B. and Maude E. Fenton, boy.
Robert and Nellie Rowe, boy.
Onion and Flora Garmon, boy.
Leonard F. and May B. Anderson, boy.
Benjamin L. and Lucille A. Gordon, boy.
Edward and Marie Jackson, girl.
Clayton and Clara Smith, girl.
John and Ella Little, girl.
William and Eller L. Stevenson, girl.
Randolph and Parthenia Smith, girl.
Albert and Pauline Coleman, boy.
Jane and Malinda Massey, boy.
William and Mary Rich, boy.
John and Lilia Varin, boy.
Louie and Elizabeth Dutch, boy.
Ole and Lessie Wilson, boy.

LICENSED TO MARRY.

A. Magruder MacDonald, 39, and Helen Vernon Pinkowski, 30. The Rev. E. P. McAdams.
Holland Harvey Green, 31, and Dorothy Anne Cable, 31. The Rev. F. H. Clutz.
William F. Bender, jr., 23, and Elizabeth F. Tobin, 23. The Rev. J. F. Dennes.
Mark B. Rothblat, 28, and Lillian Litoff, 19. Rabbi G. Silverstone.
Maurice Kaplan, 24, and Clarie E. Liedermann, 24. Rabbi M. A. Horowitz.
Edward R. Barber, 19, Bethesda, Md., and Virginia L. Orr, 19. The Rev. J. C. Palmer.
Alfred N. Prosnewski, 27, and Josephine Jabulowski, 23, both of Baltimore, Md. The Rev. L. J. McDougle.
John W. Russell, 40, and Inez Kiellstrom, 38, both of Richmond, Va. Judge R. E. Mattingly.
William M. Warfield, 30, Capitol Heights, Md., and Alice E. Wilson, 22, Bowie, Md. The Rev. H. M. Hennig.
Robert Vranich, 34, and Mable I. Wood, 29, both of Alexandria, Va. The Rev. A. F. Poore.
Edwin M. Clary, 21, and Louise S. Youngblood, 19, both of Pittsburg, Va. The Rev. S. J. Porter.
Roland M. Rice, 28, Glen Burnie, Md., and Janie Sanford Scanlin, 23, Chevy Chase, Md. The Rev. C. H. Corkran.
Clifton P. Pierce, 21, and Grayce H. Gay, 18, both of Richmond, Va. The Rev. A. F. Poore.
Mertin I. Martinsen, 22, and Clara M. Sathre, 19, both of Brooklyn, N. Y. The Rev. A. F. Poore.
Carl Branch, 28, and Vanzula Hazel, 23. The Rev. G. O. Bullock.

Licenses issued at Rockville, Md.:
Newman C. Carmack, 23, Wheaton, Md., and Esther M. Stockton, 21, Capitol View, Md.
John W. Barton, 26, Bethesda, Md., and Louise Ida Anderson, 16, Glen Echo, Md.
Wilmer Vernon Jenkins, 25, and Myrtis Elamae Day, 25, both of Takoma Park, Md.

DEATHS REPORTED.

Wellington F. Simons, 75 yrs., Homeopathic Hos.
Edwin R. Young, 73 yrs., 2113 Bancroft pl. nw.
Helen P. C. King, 69 yrs., 1422 K st. nw.
Annie L. S. Crowe, 64 yrs., 5518 Chevy Chase parkway.
James F. Burke, 54 yrs., Garfield Hos.
Robert W. Sive, 59 yrs., 436 4th st. ne.
Charles A. Lockwood, 56 yrs., U. S. Naval Hos.
Abraham Sober, 54 yrs., Emergency Hos.
Emma J. Mitchell, 53 yrs., St. Elizabeths Hos.
William E Seyboth, 50 yrs., Walter Reed Hos.
Blonde G. Seymour, 49 yrs., Sibley Hos.
Mazie Mayhew, 34 yrs., St. Elizabeths Hos.
Milo J. Kennedy, 29 yrs., Garfield Hos.
Robert Boyle, 22 yrs., Sibley Hos.
Robert S. Beach, 3 mos., 1450 Foxhall rd. nw.
John C. Owens, 39 yrs., Walter Reed Hos.
Vina Bowman, 36 yrs., Gallinger Hos.
John Ross, 35 yrs., Freedmen's Hos.
Thomas Halley, 6 mos., Children's Hos.
Jack Williams, 5 mos., Gallinger Hos.

AMUSEMENTS

RKO GREATER SHOW SEASON

TOMORROW the FIRST GREAT STORY of TODAY THUNDERS ACROSS THE KEITH SCREEN!

Daring, sensational theme closest to everyone's heart. Its story x-rays our every emotion! More than a love story, more than a great drama . . in fact GREATER THAN A MOTION PICTURE!

AMERICAN MADNESS

Columbia Picture with WALTER HUSTON, CONSTANCE CUMMINGS

Mickey Mouse in Arabia
Pathe News

ALWAYS CAREFULLY COOLED
KEITH'S 15th & G Sts.

Last Times Today CONRAD NAGEL "The Man Called Back"

MORE STREET AREAS CLOSED TO PARKING

New Orders List All-Time Ban on Two Uptown Thoroughfares.

Further parking restrictions were ordered yesterday by the District Commissioners upon recommendation of Traffic Director William A. Van Duzer. The changes are as follows:

No parking at any time on north side of D street from Sixth to Tenth streets or on Florida avenue from Connecticut avenue to S street on account of congestion.

One-hour parking on south side of McKinley street from Connecticut avenue to first alley west, on south side of Morrison street from Connecticut avenue 212 feet west, Pennsylvania avenue from John Marshall place to Sixth street, and on Pennsylvania avenue from Second to Fourth streets, except on north side adjacent to park.

No parking on north side of V street from New Hampshire avenue to Sixteenth street from 8 to 9:30 a. m., or on east side of Twenty-second street on certain portions between P street and Massachusetts avenue at any time.

Bates street, from North Capitol to Third streets, and Otis place, from Tenth street to Holland place, were made one-way for westbound traffic.

Michigan avenue was extended one block west to First street northwest so as to bar hucksters from using it, and U turns were barred on Thirteenth street, between Pennsylvania avenue and G street, and on Fifteenth street, between Pennsylvania avenue and K street.

Man Dies of Pneumonia Following Auto Injury

William Lewis, 65, colored, of Montgomery, Ala., died in Gallinger Hospital yesterday of pneumonia, following injuries received when he was knocked down by a taxicab on Pennsylvania avenue near Seventh street northwest May 28.

George Kissal, 2120 E street northwest, was the driver of the car; police reported at the time. An inquest will be held today.

Board Urges $200 Fine on Policeman

Roberts Found Guilty of Drinking With Woman; 2 Patrolmen Absolved.

The District Commissioners will receive a recommendation today from the Police Trial Board that Policeman R. Clarence Roberts, of the Third Precinct, be fined $200 for allegedly drinking while off duty and permitting a woman to drink until she became intoxicated.

The trial board found the policeman guilty of this charge but dismissed one of transportation and possession. The charge on which Roberts was found guilty was placed against him after the husband of the woman with whom he is alleged to have been drinking made a complaint at the precinct station. Another woman is said to have been present during the drinking.

The board absolved Policemen George R. Browning and Harry J. Martin, both of the Sixth Precinct, of charges of neglect of duty in allegedly going to sleep in a police radio scout car while in Manchester lane, just off Sixteenth street. These charges were preferred by Sergt. John L. Norris. Both policemen denied the charges.

ABOUT THE SHOWSHOPS

With NELSON B. BELL

IT begins to look as if Washington might not, after all, see Alexander Callam, baritone, as star of a regularly organized stage unit at Loew's Fox Theater, where for many weeks he served as a singing master of ceremonies.

According to present plans, the unit productions will be discontinued on F street following the engagement, beginning Friday, of Betty Compson in the Fanchon & Marco "Star Night at the Cocoanut Grove" idea, and straight vaudeville substituted. This is a plan which it is believed will serve well the interests of economy by eliminating the line girls, masters of ceremony and unified settings and costumes. It is a practice, as you can plainly see, that has proved eminently successful at the Earle for many months past.

The inauguration of the vaudeville policy at the Fox will, of course, necessitate the exercise of sound booking judgment in the selection and routining of acts—a very tricky business. Announcement of the headliners for the first week—the week beginning Friday, August 19—indicates that a flying start, at least, will be made.

While the remainder of the bill is not divulged as yet, its costellar spots will be occupied by Herb Williams, that gentleman, scholar and master of the pianoforte, whose nut act last rolled local theatergoers in the aisle at the National Theater last season during the engagement of the esthetic Earl of Carroll's joose nudity known as the "Vanities," and Owen Moore, the more facile of the three brothers of which the other two are Matt and Tom.

These two, it should be understood, do not appear together, but in separate skits—Mr. Williams, no doubt, in his interval of insane musicianship, in which he is equally perturbed by spotli-i-ght trouble, and harking to those bells; Mr. Moore, in a turn the nature of which is still a secret locked in the bosom of Mr. Louis K. Sidney.

However, before leaping ahead to the week of August 19, it might not be amiss to offer a reminder that for the week beginning tomorrow the lures spread by the entrepreneurs operating in the downtown first-run sector will be approximately as follows: RKO-Keith's, Walter Huston, Constance Cummings, Pat O'Brien and Kay Johnson in "American Madness," first of RKO's "Greater Show Season;" Earle, William Powell and Kay Francis in "Jewel Robbery," and Bert Lytell in "The Valiant," headlining the vaudeville; Loew's Fox, John Gilbert and Virginia Bruce in "Downstairs," and Betty Compson in "Star Night" stage revue; Palace, Victor McLaglen, Edmund Lowe and Richard Arlen in "Guilty as Hell;" Metropolitan, Leslie Howard in "Reserved for Ladies;" Columbia, Ken Maynard in "Dynamite Ranch."

"Guilty as Hell," since you ask, is the film version of last season's Broadway success, "Riddle Me This," in which two plain clothes men battle over the solution of a crime the audience sees committed early in the action.

One of the most interesting swim meets of the season will be held in the Crystal Pool at Glen Echo Park next Monday night at 8:30, when the Shoreham Swimming Club of Washington will stage a contest with the Bay Shore Swimming Club of Baltimore. The dual meet is sanctioned by the D. C. A. A. U., and will include fancy diving, life-saving and an all-around water show. An all-feminine bill.

Cecil B. De Mille recently invited a number of the several hundred extras he has been directing in "The Sign of the Cross" to take the part of Christians who are thrown to the lions. So few accepted that he was forced to look elsewhere for his martyrs. The explanation was sound. It was found that so many were reluctant to be fed to the lions because once "dead" they could not reappear in the picture. Alive, they had a chance to secure two or three weeks' more work.

Not grasping this at the moment, Mr. De Mille probably thought he must be directing "The Sign of the Double-Cross!"

FILM TIME TABLES

Feature pictures are presented on the following schedules at the theaters named:

Metropolitan—"Two Seconds," at 11:36 a. m., 1:18, 3, 4:42, 6:24, 8:06 and 9:49 p. m.

RKO-Keith's—"The Man Called Back," at 11 a. m., 1:08, 3:16, 5:24, 7:32 and 9:40 p. m.

Earle—"Million Dollar Legs," at 11:15 a. m., 2, 4:40, 7:25 and 10:10 p. m. Stage shows, at 1, 3:40, 6:25 and 9:10 p. m.

Loew's Fox—"Passport to Hell," at 11:35 a. m., 2, 4:45, 7:30 and 9:55 p. m. Stage shows, at 1:05, 3:50, 6:35 and 9 p. m.

Columbia—"Forbidden Company," at 11:15 a. m., 1, 2:45, 4:30, 6:15, 8:05 and 9:50 p. m.

Palace—"The First Year," at 11:45 a. m., 1:45, 3:40, 5:40, 7:40 and 9:40 p. m.

Tivoli—"What Price Hollywood," at 2, 3:50, 5:40, 7:35 and 9:30 p. m.

Ambassador—"Rebecca of Sunnybrook Farm," at 6:15, 8 and 9:45 p. m.

Merchants Association Backs Air Derby Plans

Letters indorsing the air program being arranged by the Washington Air Derby Association, Inc., August 20 and 21, in connection with the take-off of the Atlantic wing of the Transcontinental Air Derby have been sent by the Merchant and Manufacturers Association to their members, urging them to use the aviation motif in window decorations next week.

200 BOYS AND GIRLS STAGE SYLVAN FETE

Indian Scenes Presented by Y.W.C.A. Unit and Scouts in Natural Theater.

More than 200 boys and girls last night paid tribute to the memory of George Washington in a juvenile pageant program sponsored by the District of Columbia Bicentennial Commission at the Sylvan Theater. A varied program of dances and drills characteristic of the pioneer days of the Nation was presented.

Special emphasis was placed on the life and habits, music and legends of the American Indians. Both the Girl Reserves of the Young Women's Christian Association and the Life Saving Scouts of the Salvation Army offered sketches depicting Indian life and lore. The boys' group from Neighborhood House presented an Indian dance, while the girls of the Neighborhood House, clad in red, white and blue, stepped the Virginia reel. The boys and girls joined in a minuet.

Friendship House children were seen in a series of red, white and blue drills, climaxed by a massing of the colors. The Boy Scouts offered a series of episodes depicting the origin of knighthood and its application to Boy Scouts' present day life. One of the outstanding features of the program was the music of the U. S. Navy Band, led by Lieut. Charles Benter.

An Indian village scene presented by the Salvation Army group remained vividly in the memory as a thing of historic and picturesque appeal.

AMUSEMENTS AMUSEMENTS

Last Times Today ELISSA LANDI and "A PASSPORT TO HELL"

TOMORROW!
THEY do come back
JOHN GILBERT
in "DOWN STAIRS"
THE PLAY HE WROTE HIMSELF
VIRGINIA BRUCE
PAUL LUKAS
Stage
BETTY COMPSON
in person
9 GREAT ACTS
WESLEY EDDY'S FAREWELL WEEK
Phil LAMPKIN and His Rhythm Rambler on the Stage
Loew's FOX 25c to 1 P.M.

Last Times Today JANET GAYNOR—CHARLES FARRELL "The FIRST YEAR"

Tomorrow! TWO SHOUTING SHERLOCKS . . .
EDDIE and VIC BATTLING OVER A BABE . . . AND SOLVING THE YEAR'S DEEPEST MYSTERY!
"GUILTY AS HELL"
EDMUND LOWE
VICTOR McLAGLEN
RICHARD ARLEN
ADRIENNE AMES
PALACE

TOMORROW . . .
. . . HE STOLE HER JEWELS . . . BUT THAT WAS'NT ALL!
KAY FRANCIS and WILLIAM POWELL
"Jewel Robbery"
LAST DAY "CUCKOO WEEK" 2½ HOURS OF FUN HEADED BY "MILLION DOLLAR LEGS"
ON THE STAGE
BERT LYTELL in person
AL. K. HALL & AL. K. HALL Jr.
LEON NAVARA
FORMER EARLE M. C.
PIRATE QUEENS "YOUTHFUL BUCCANEERS"
EARLE 25c to 1 P.M.

LADIES! — A MAN AT YOUR SERVICE!
TOMORROW
BELOVED BY ALL LADIES! — THIS GIRL LOVED HIM MADLY — WANTED HIM EXCLUSIVELY — REFUSED TO SHARE HIM! — THEN THE FUN BEGAN!
Reserved for Ladies
LAST DAY EDWARD G. ROBINSON in FIRST NATIONAL'S "TWO SECONDS"
A COMEDY DRAMA WITH LESLIE HOWARD
ALSO SELECTED SHORTS
METROPOLITAN

Loew's COLUMBIA
NOW FORBIDDEN COMPANY
SALLY BLANE JOHN DARROW
25¢ 1 P.M. to 6 P.M. 40¢ 25¢ 15¢ ALL TIMES

IT IS THE TRUTH AND . . . NOTHING BUT THE TRUTH!
The Greatest Story Ever Told
"PANTHEON DE LA GUERRE"
The 8th Wonder of the World
SPECIAL SUMMER PRICES
25c—11 A. M. to 6 P. M.
35c—6 P. M. to 11 P. M.
Open Sundays From 2 to 11 P. M.
Night Prices Prevail.
Children at All Times, 25c.
PANORAMA BUILDING
New Jersey Ave. and C St. N. W.
—AIR COOLED—
Plenty of Free Parking Space.
Watch for the Lucky Number on your meal check at Childs'. You might get the daily free guest ticket.

NANA
The most wonderful example of the nude in art in existence. "It all but breathes." On view daily at 1318 G st. nw. Admission, 15c.

FORGET YOUR TROUBLES
MORE THAN 50 GLOOM CHASERS
AT THE FIFTY-ACRE
FREE ADMISSION GLEN ECHO AMUSEMENT PARK
SWIM DANCE PICNIC
THE SURE CURE FOR BLUES